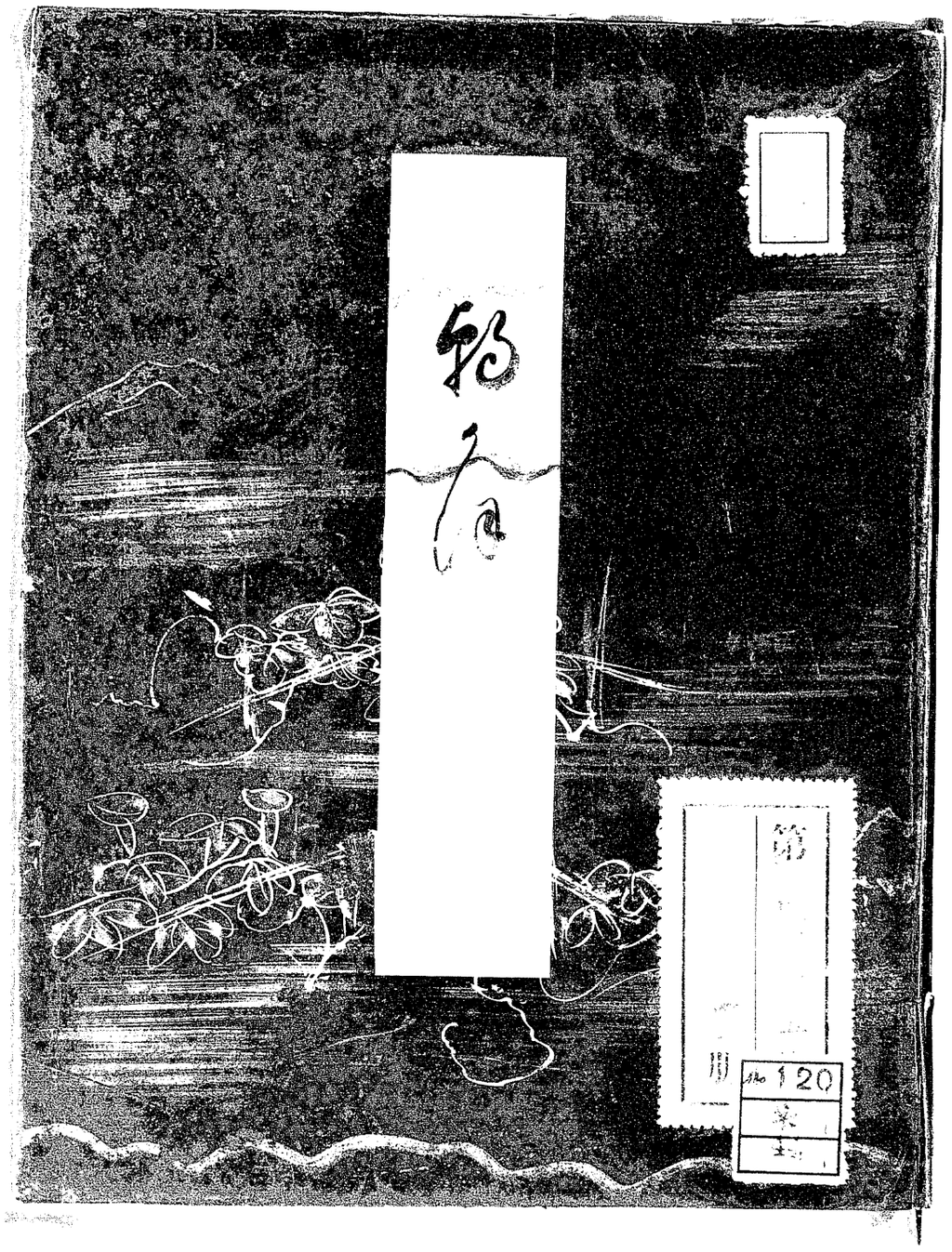
No 120

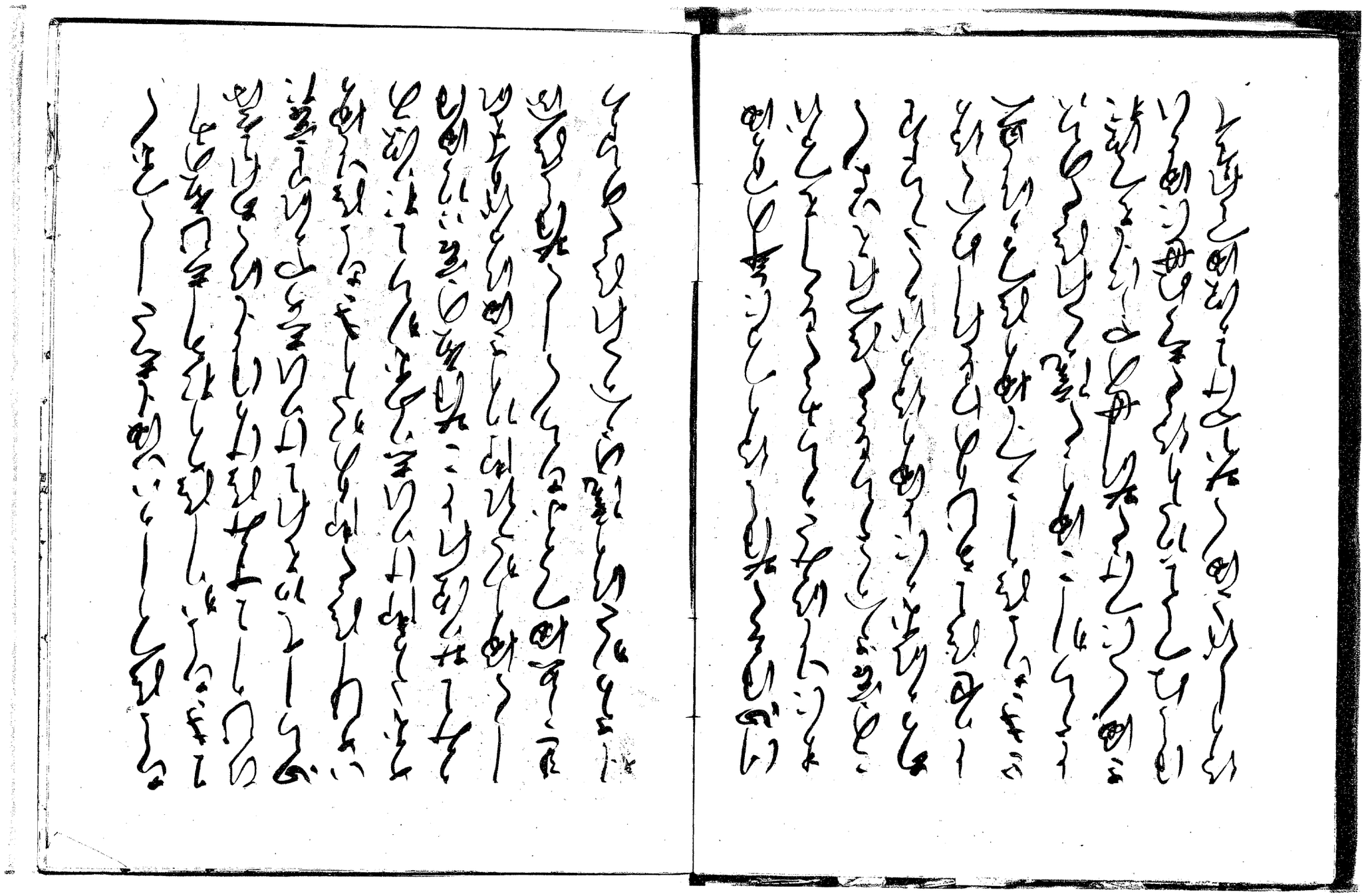

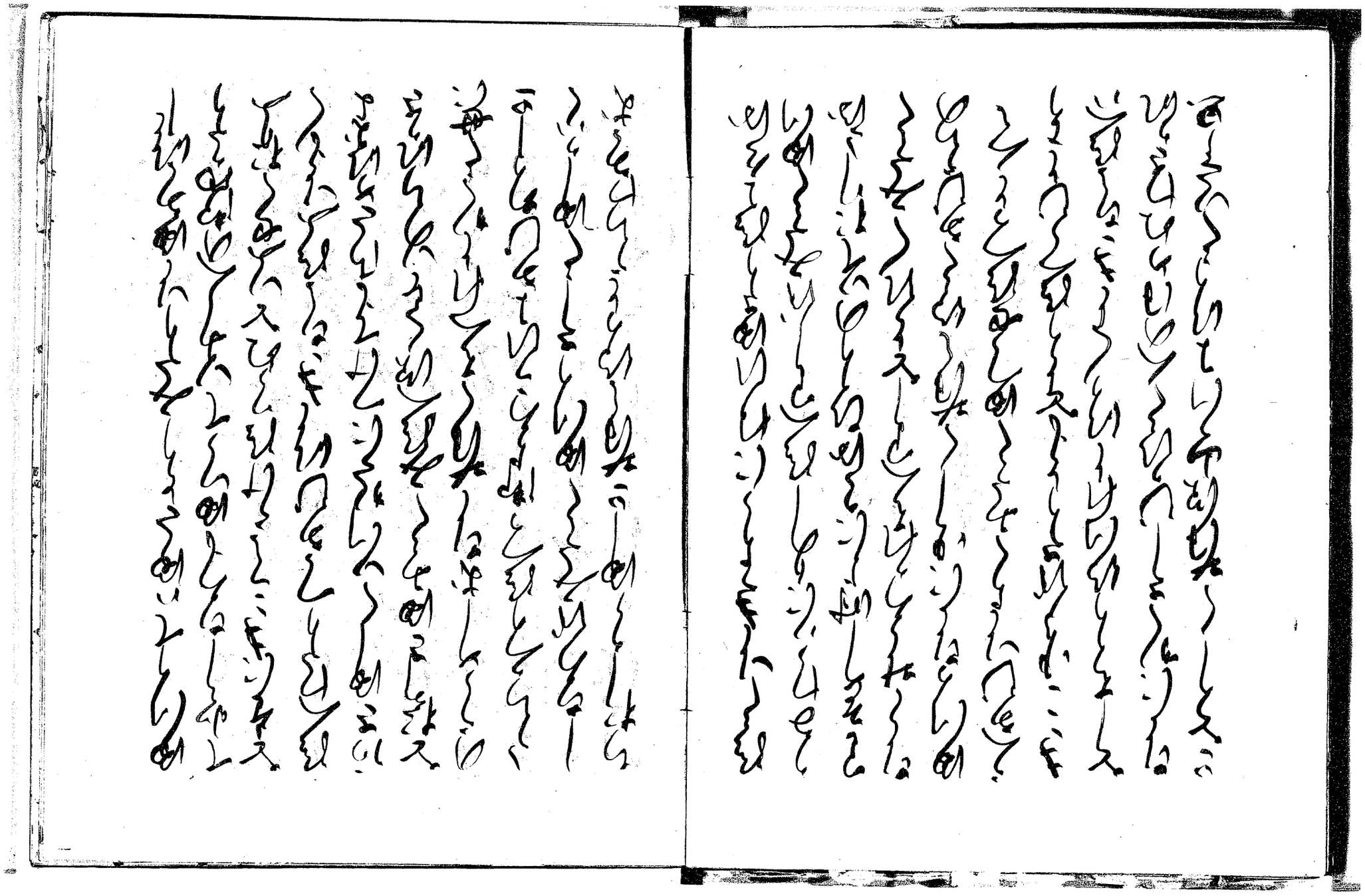

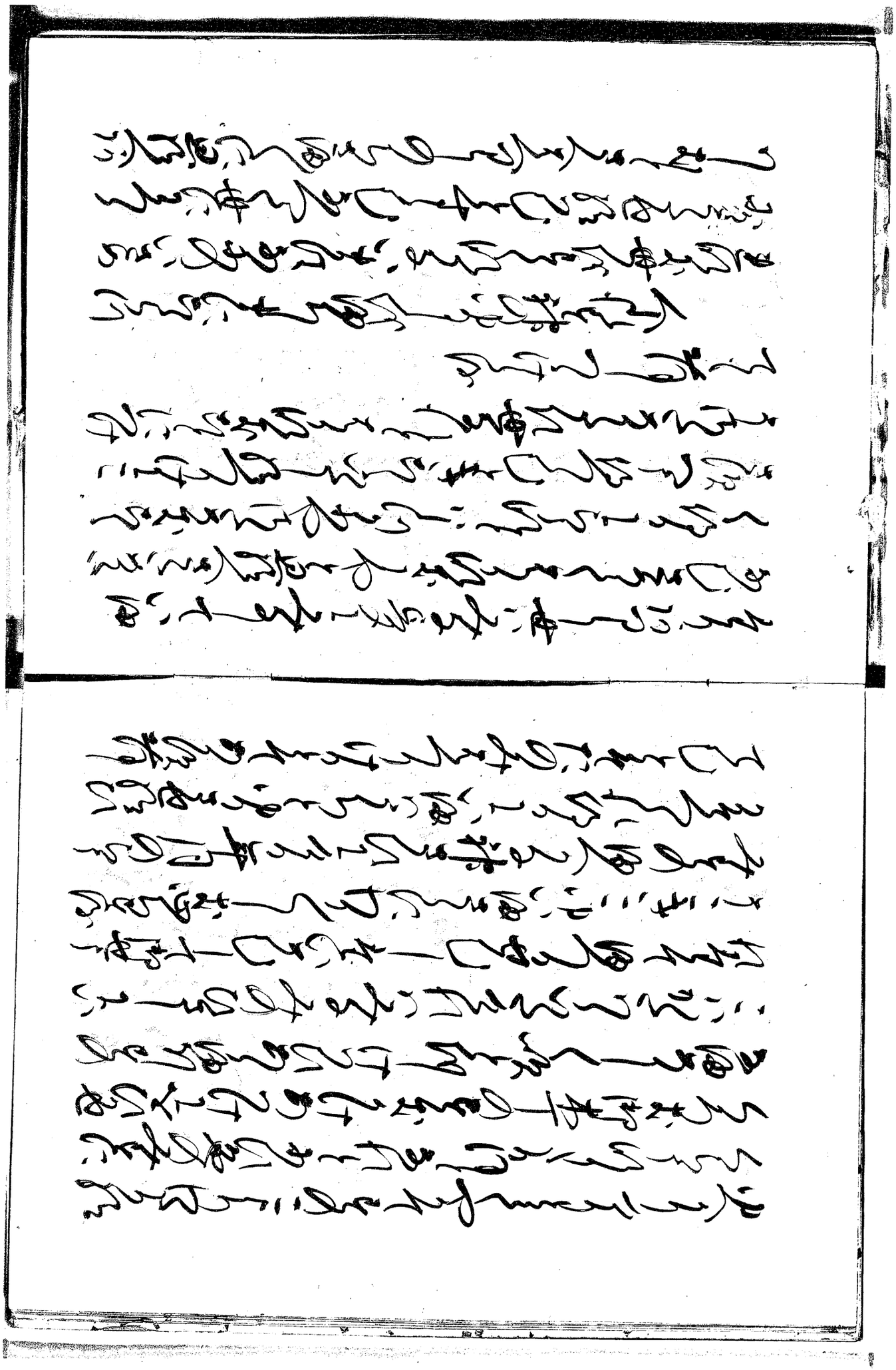

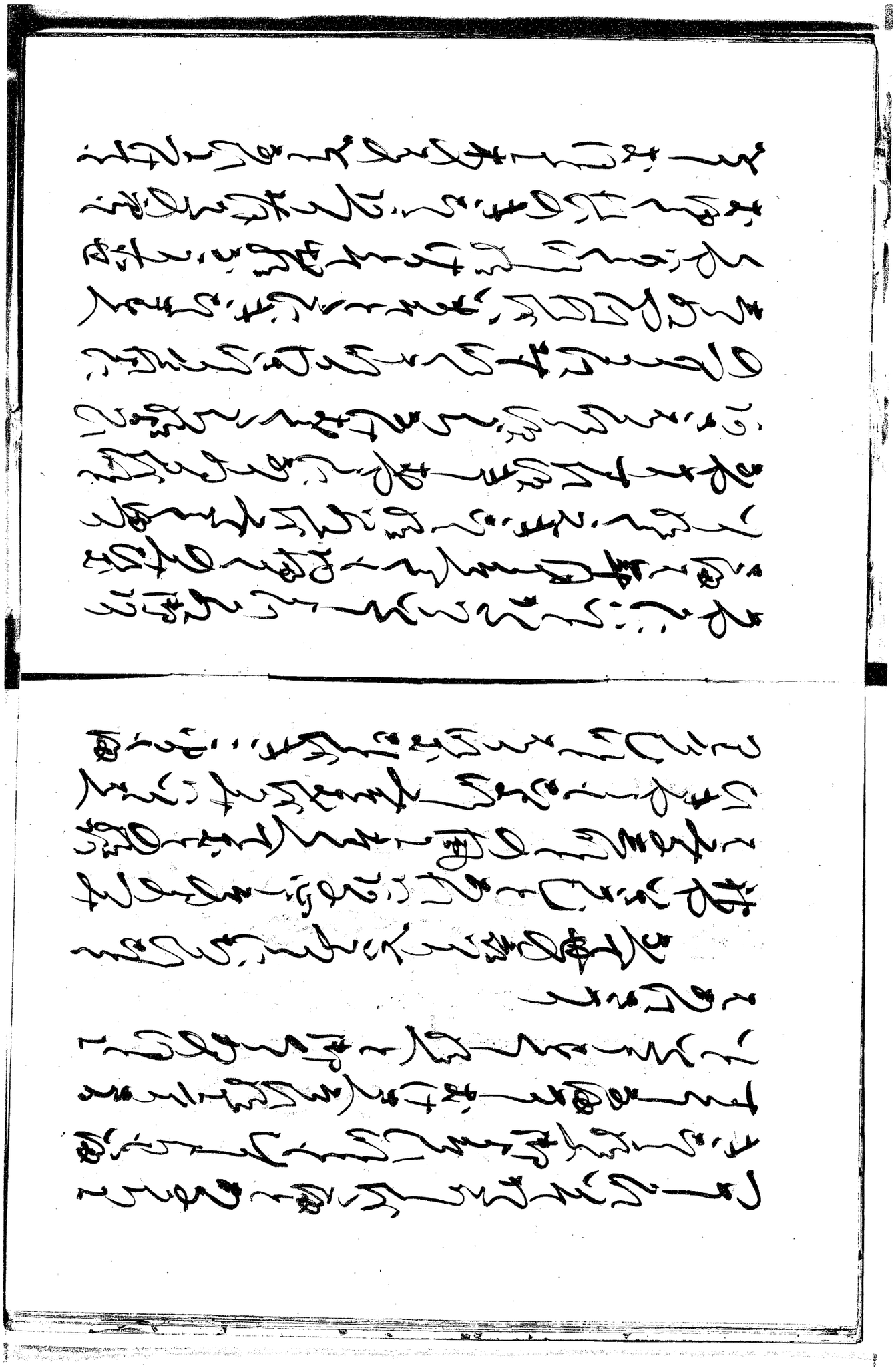

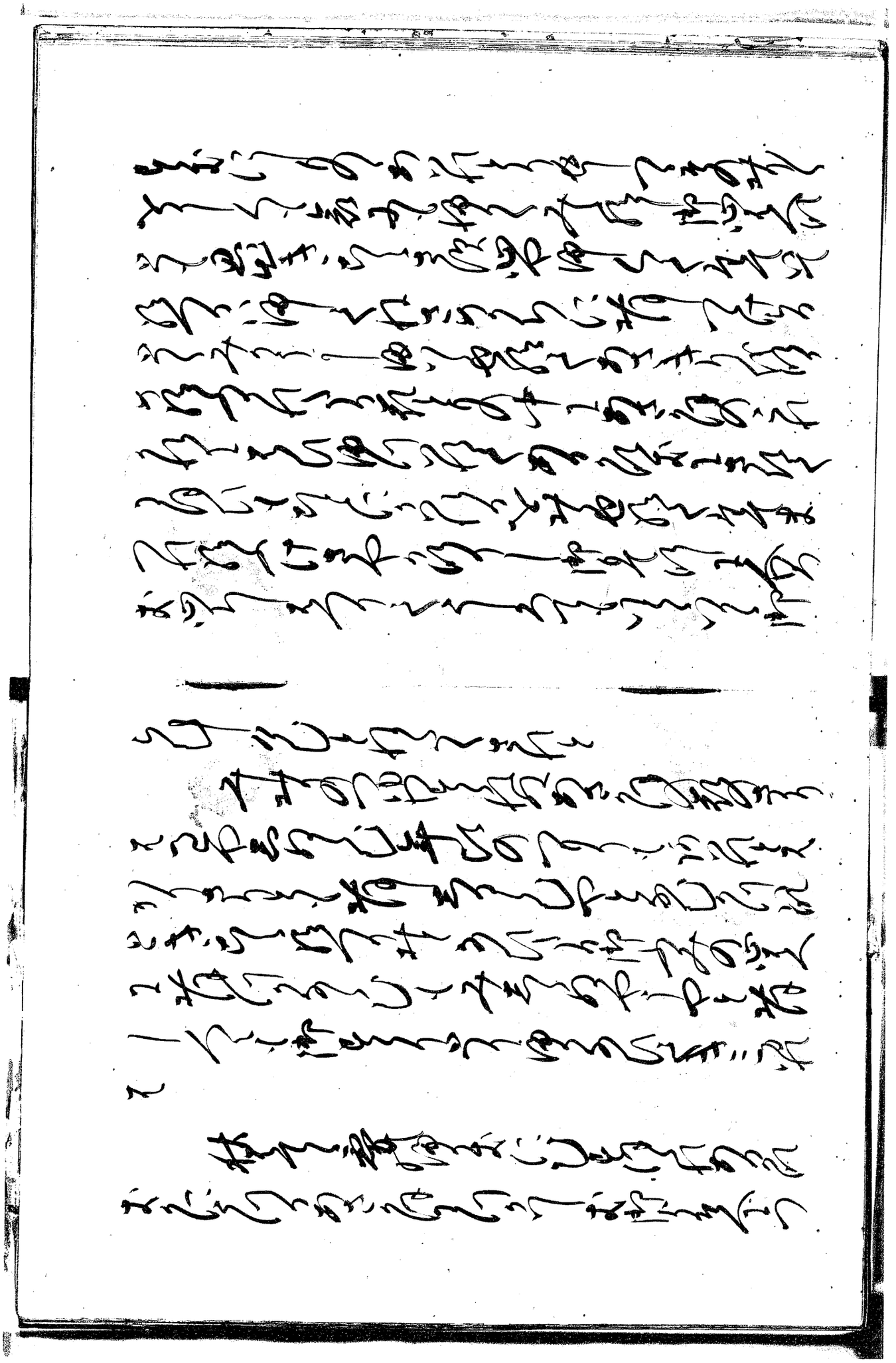

[illegible]

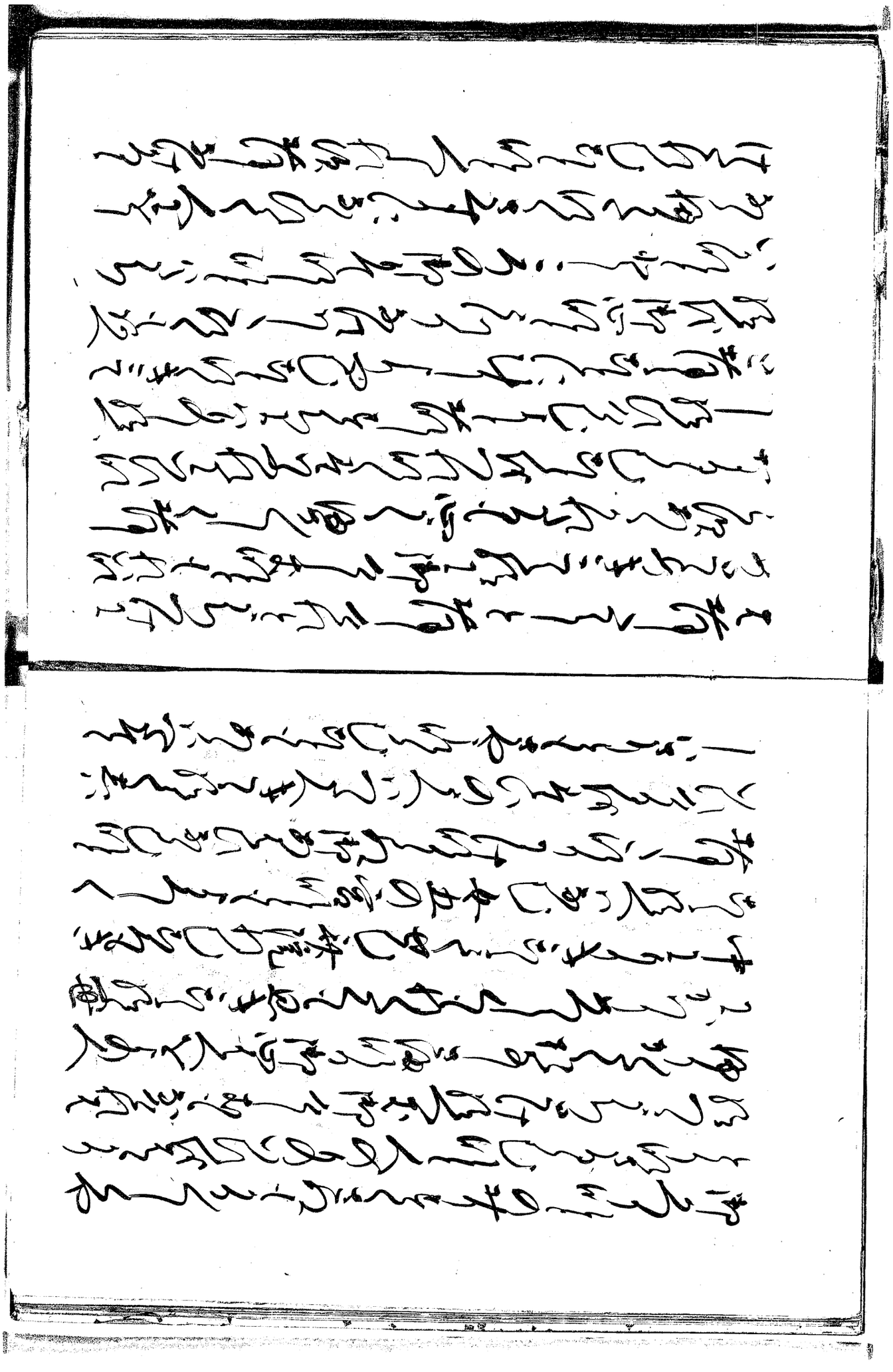

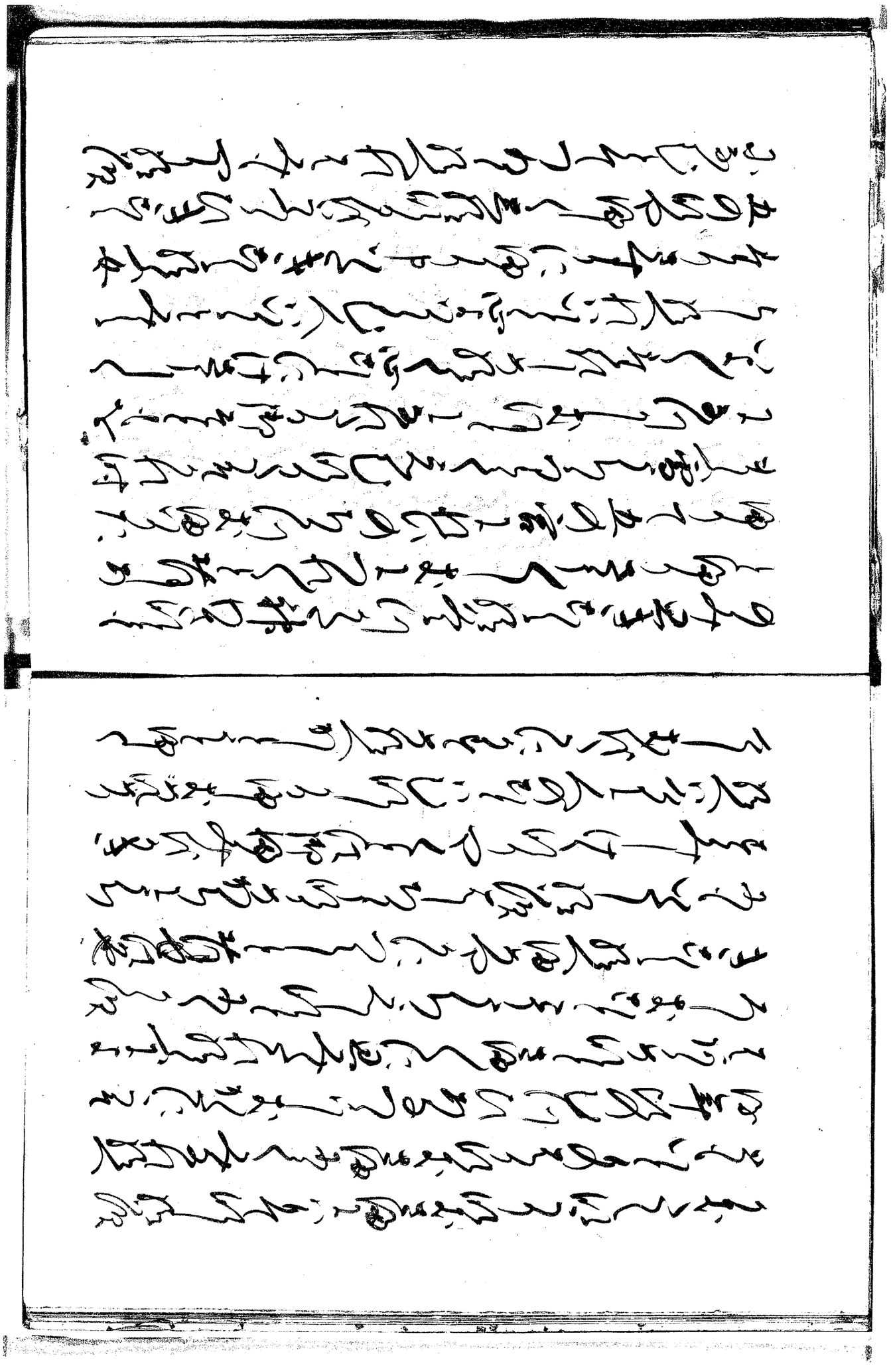

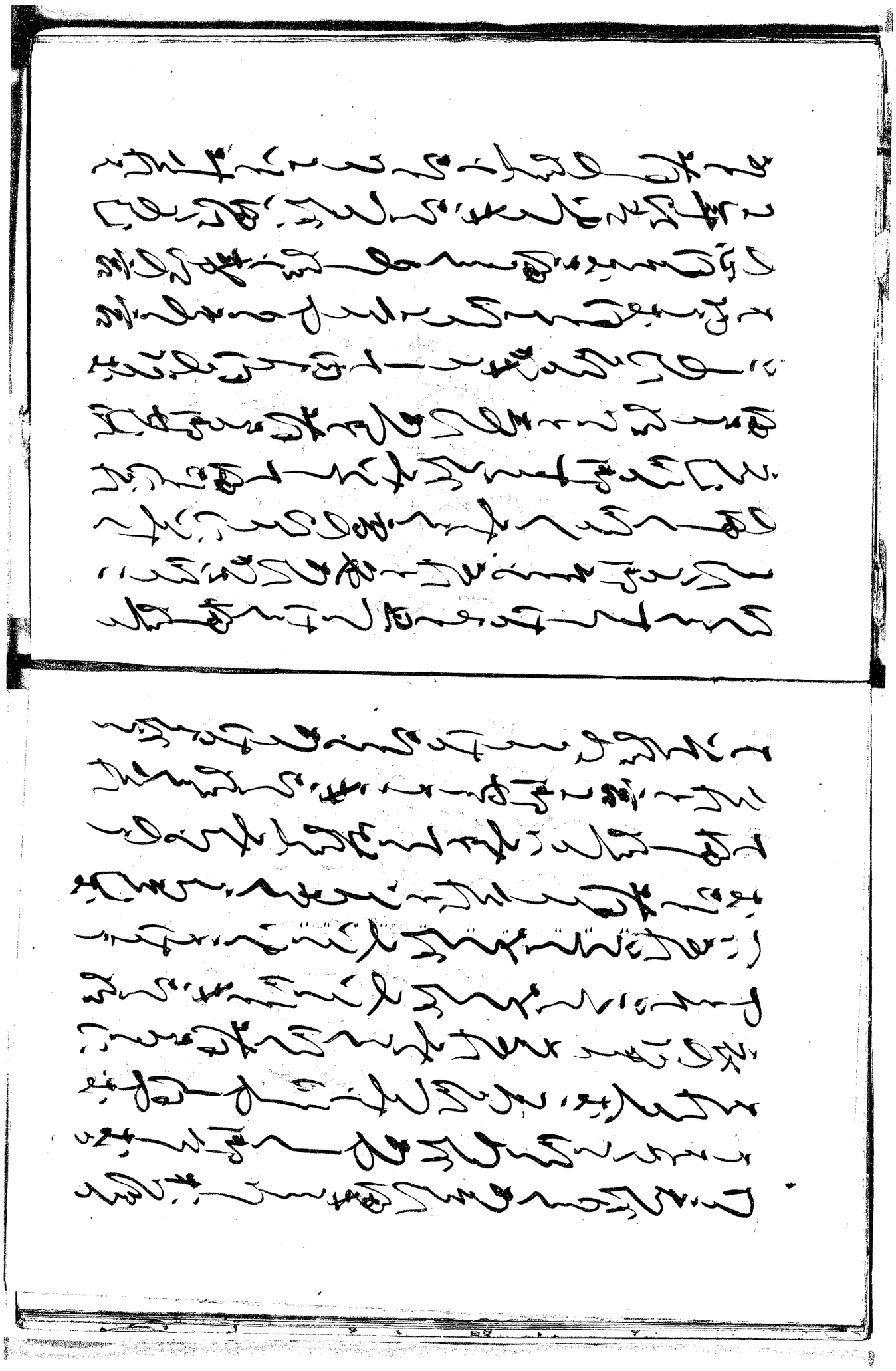

[illegible]

[illegible]

[illegible]

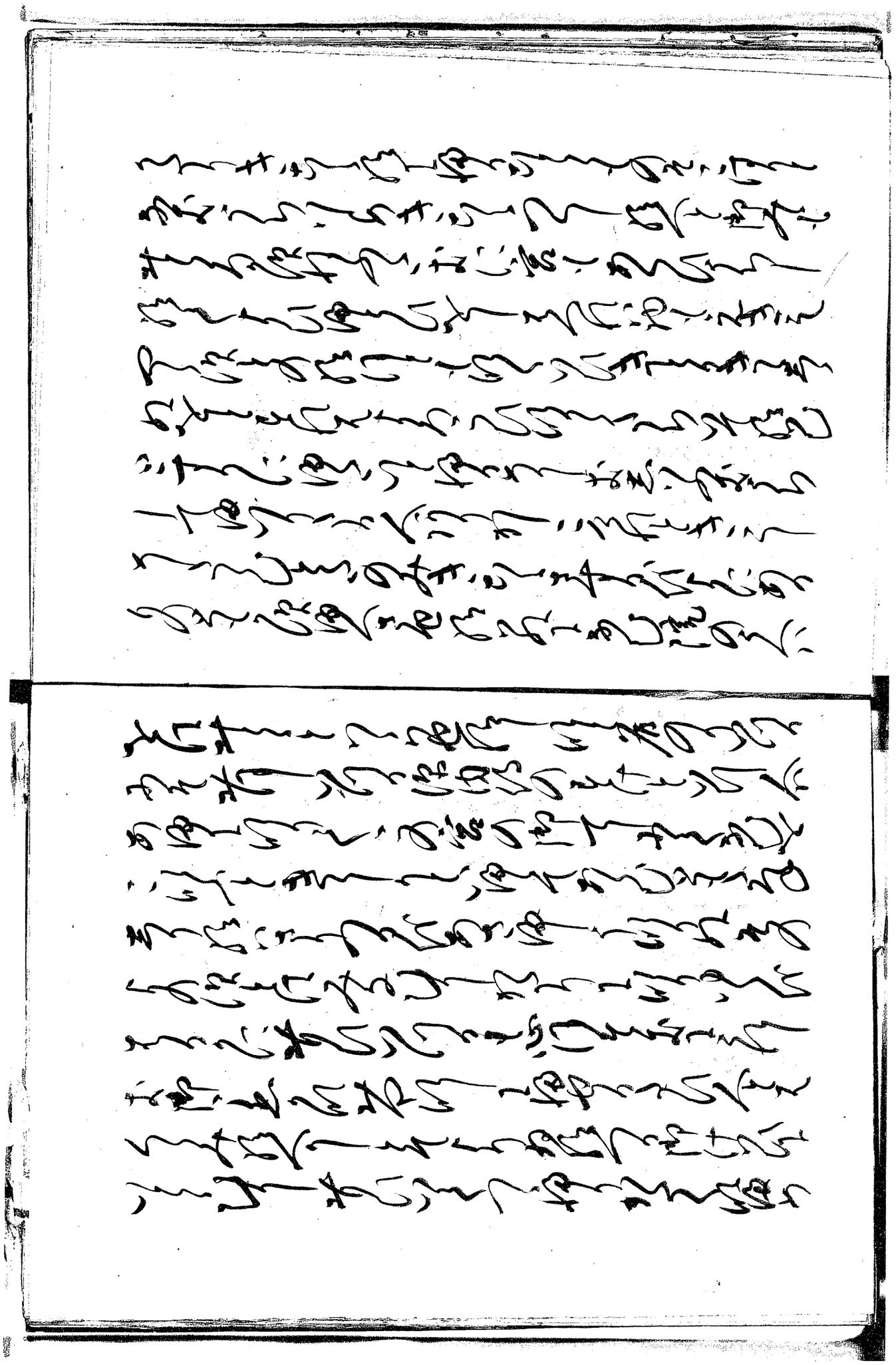

[illegible]

[illegible]

[illegible]

[illegible]

[illegible]

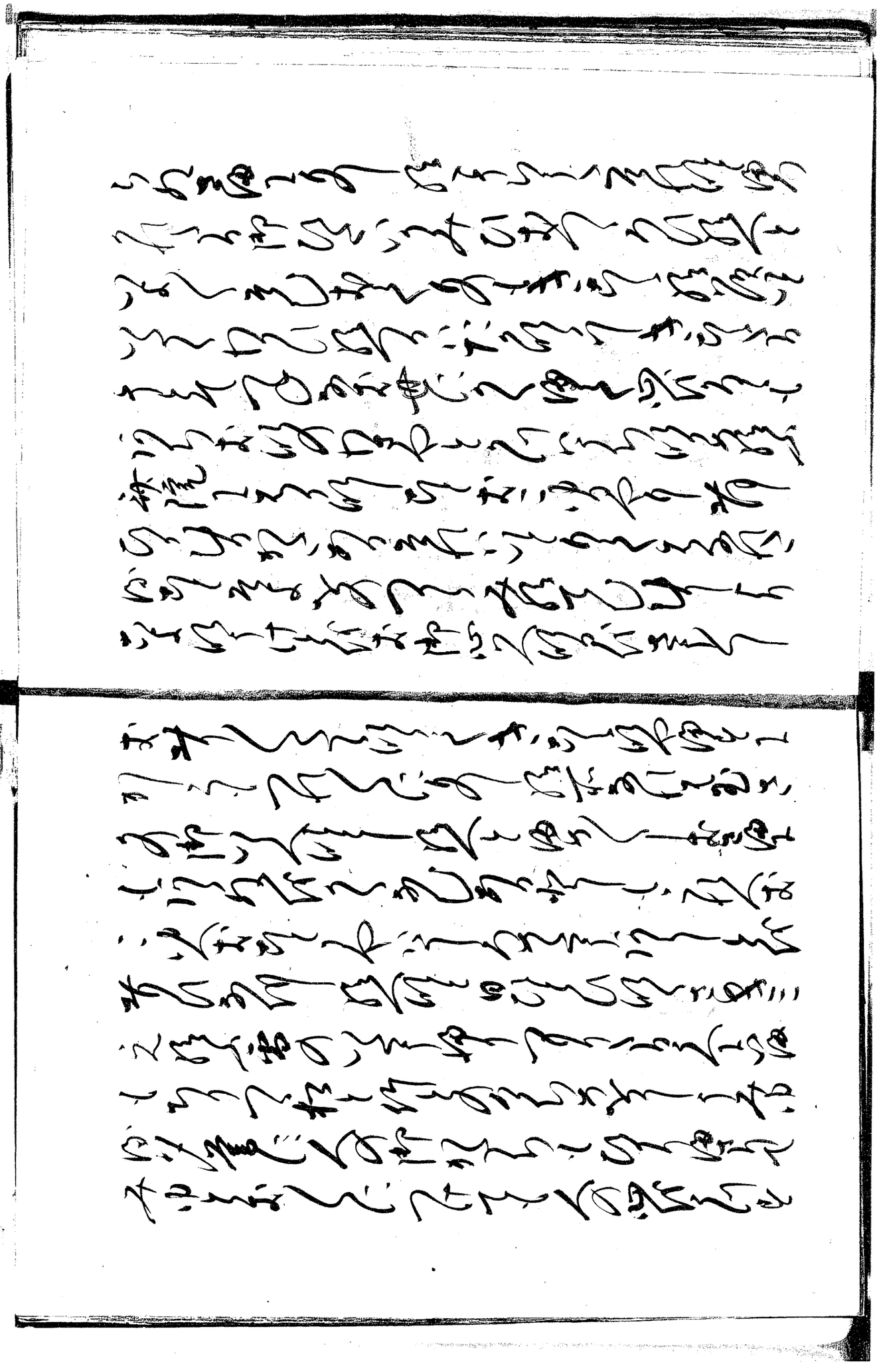

[illegible]

[illegible]
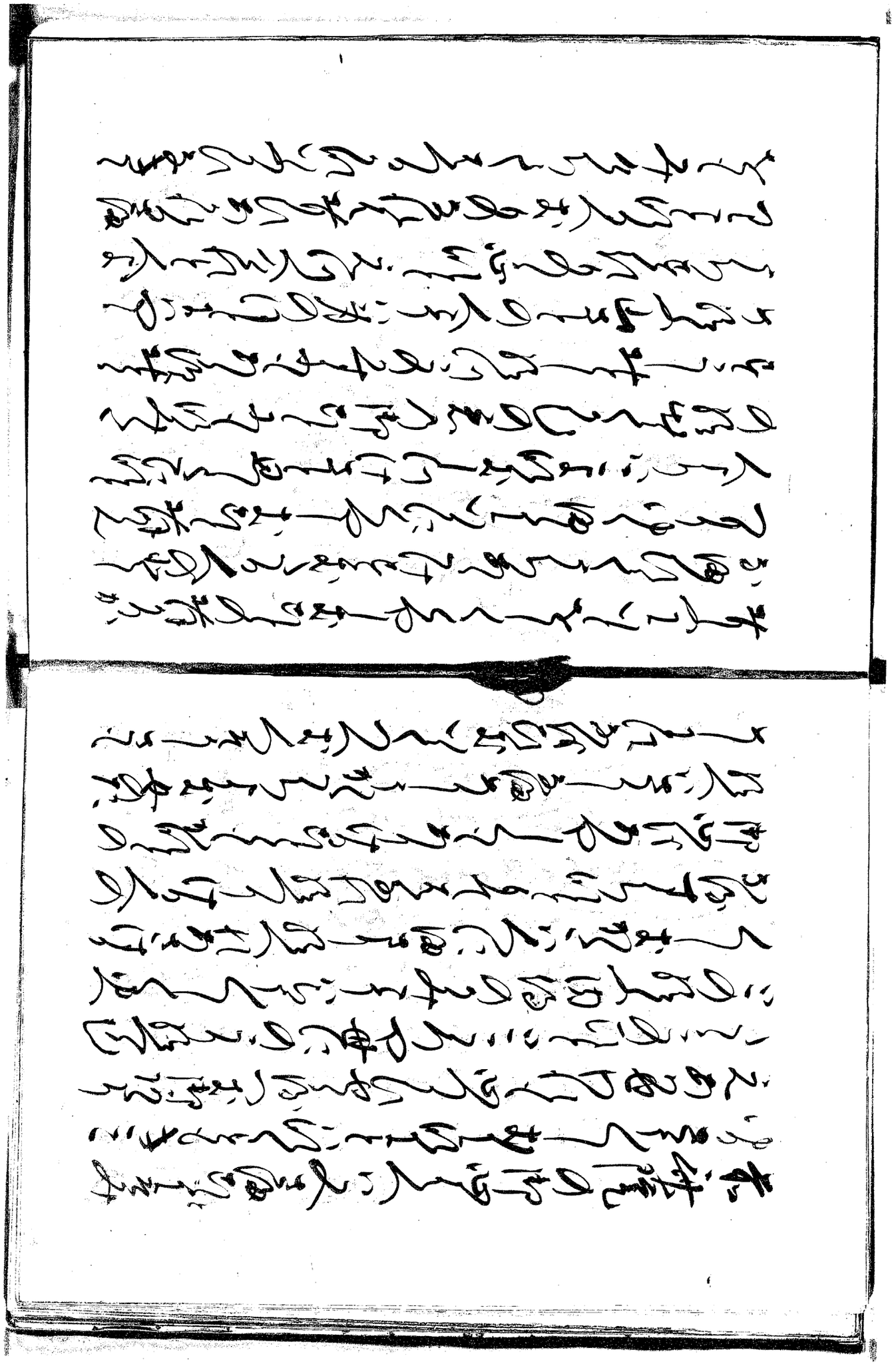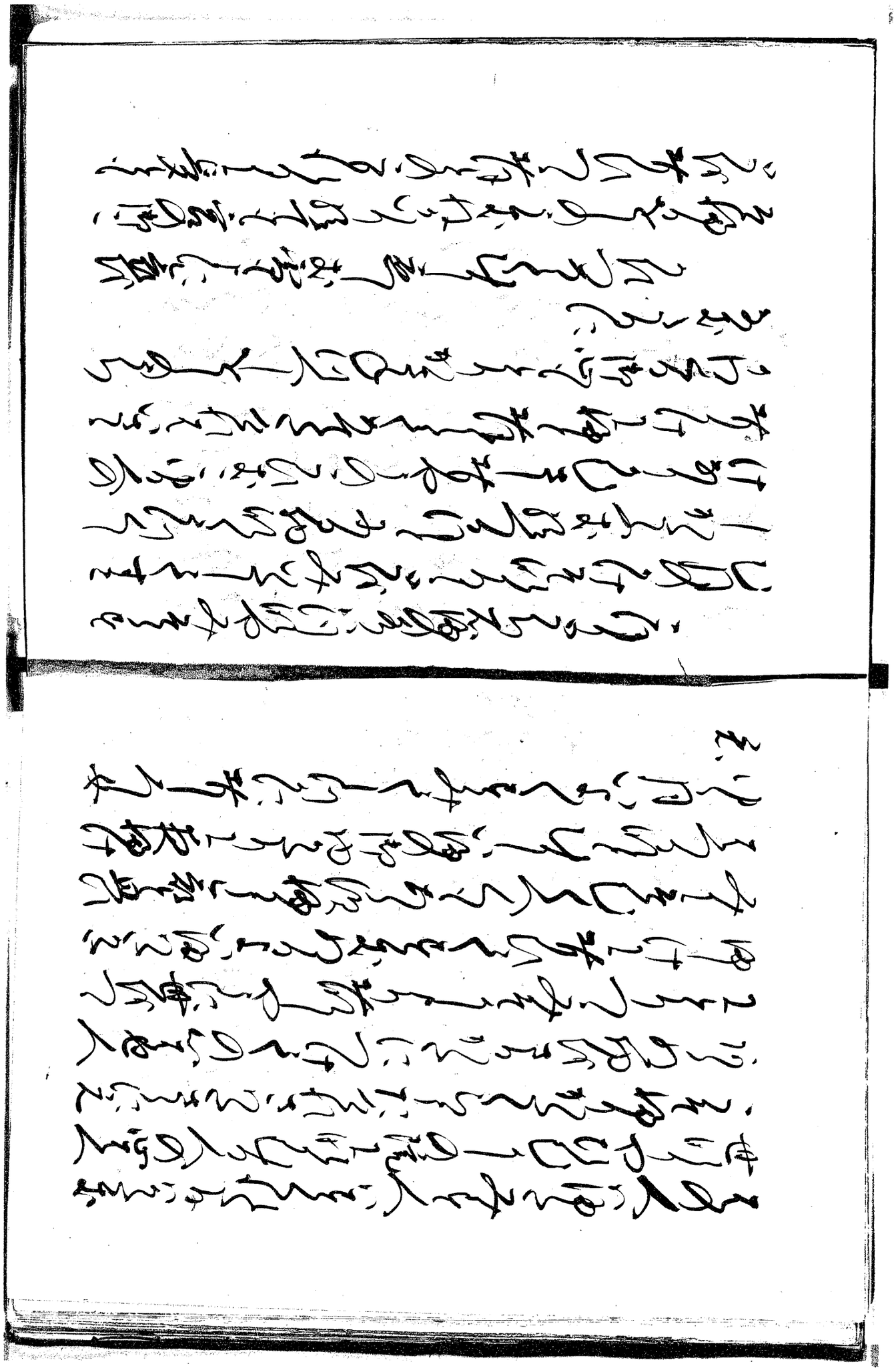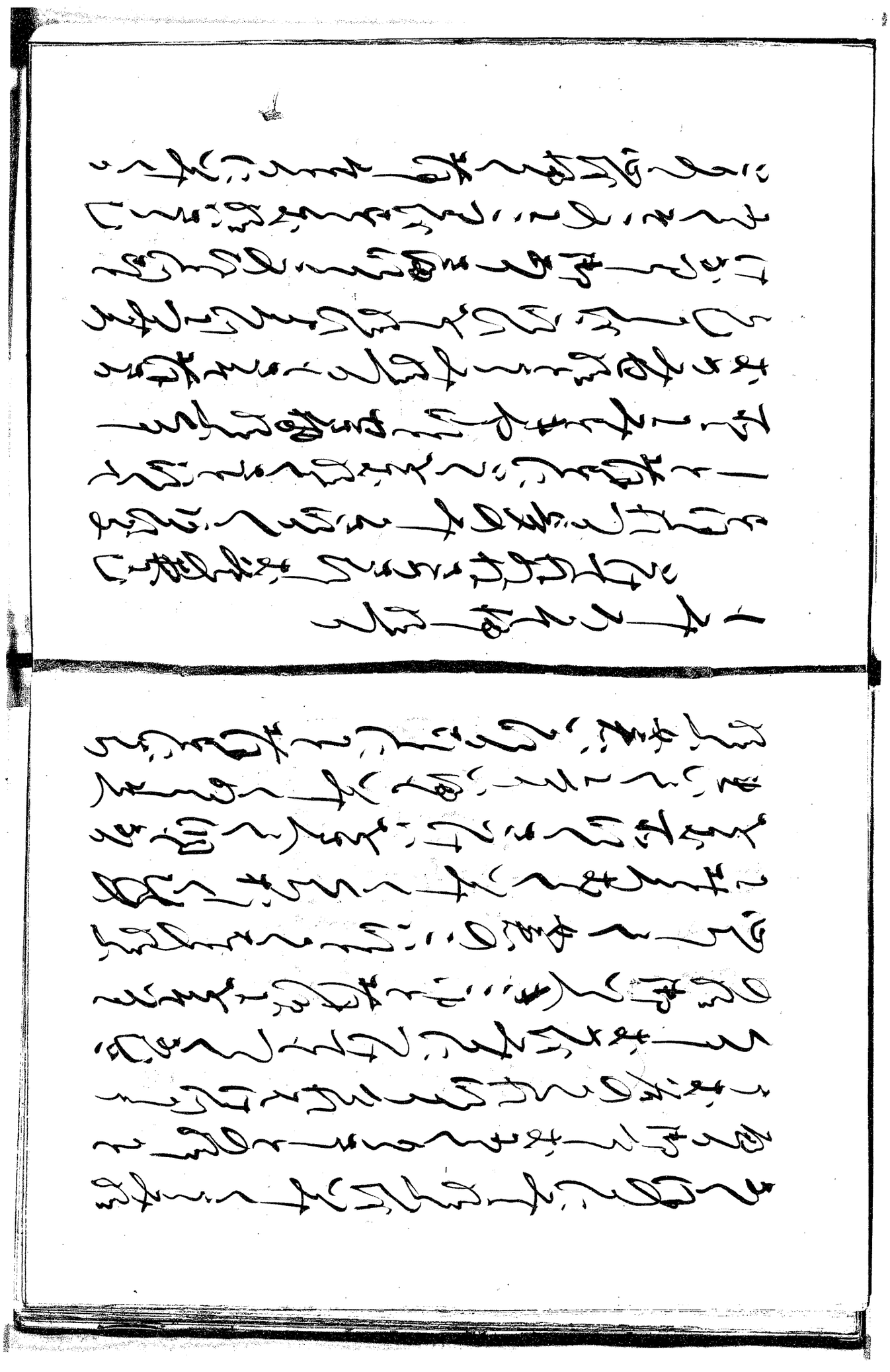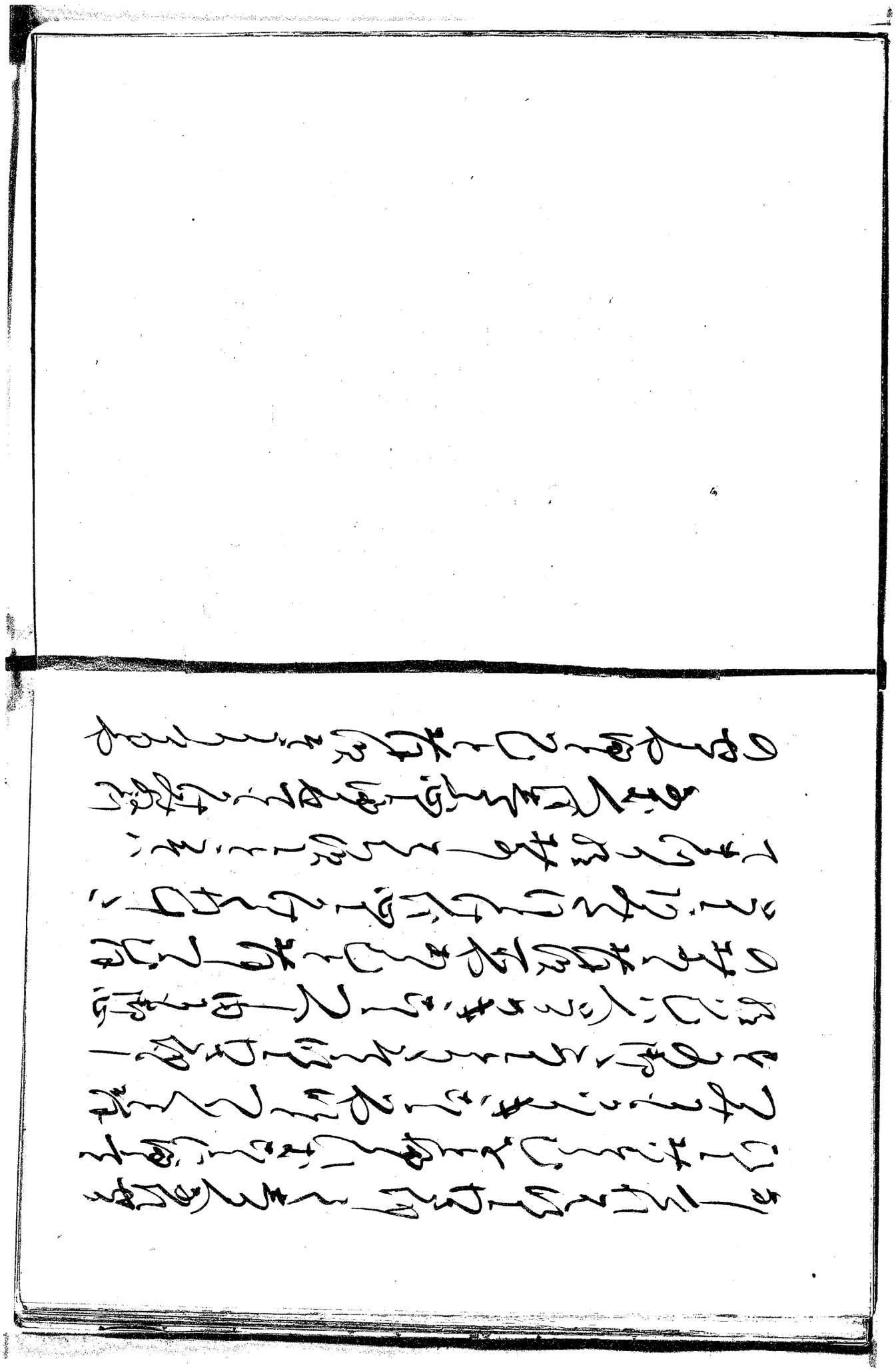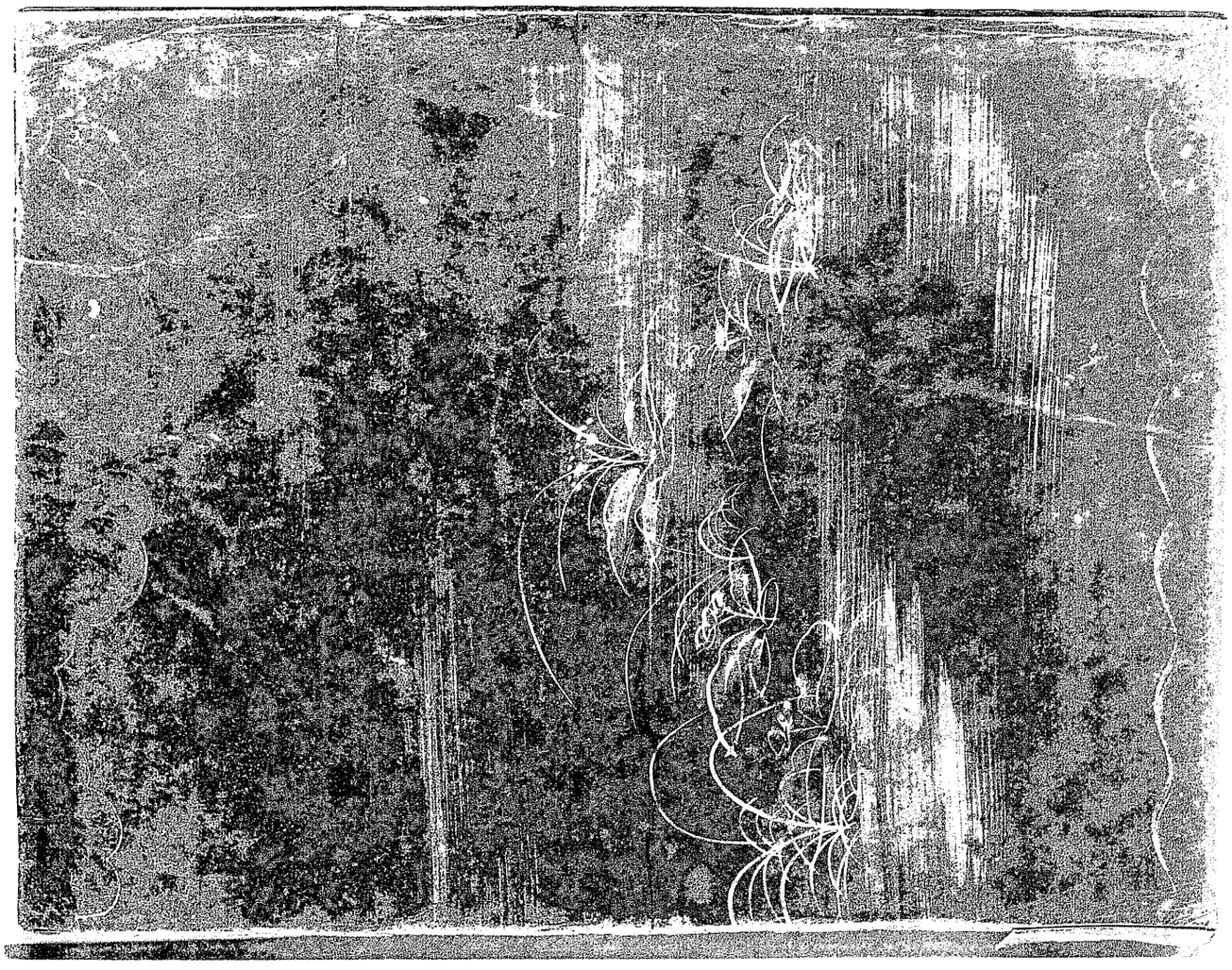
[illegible]