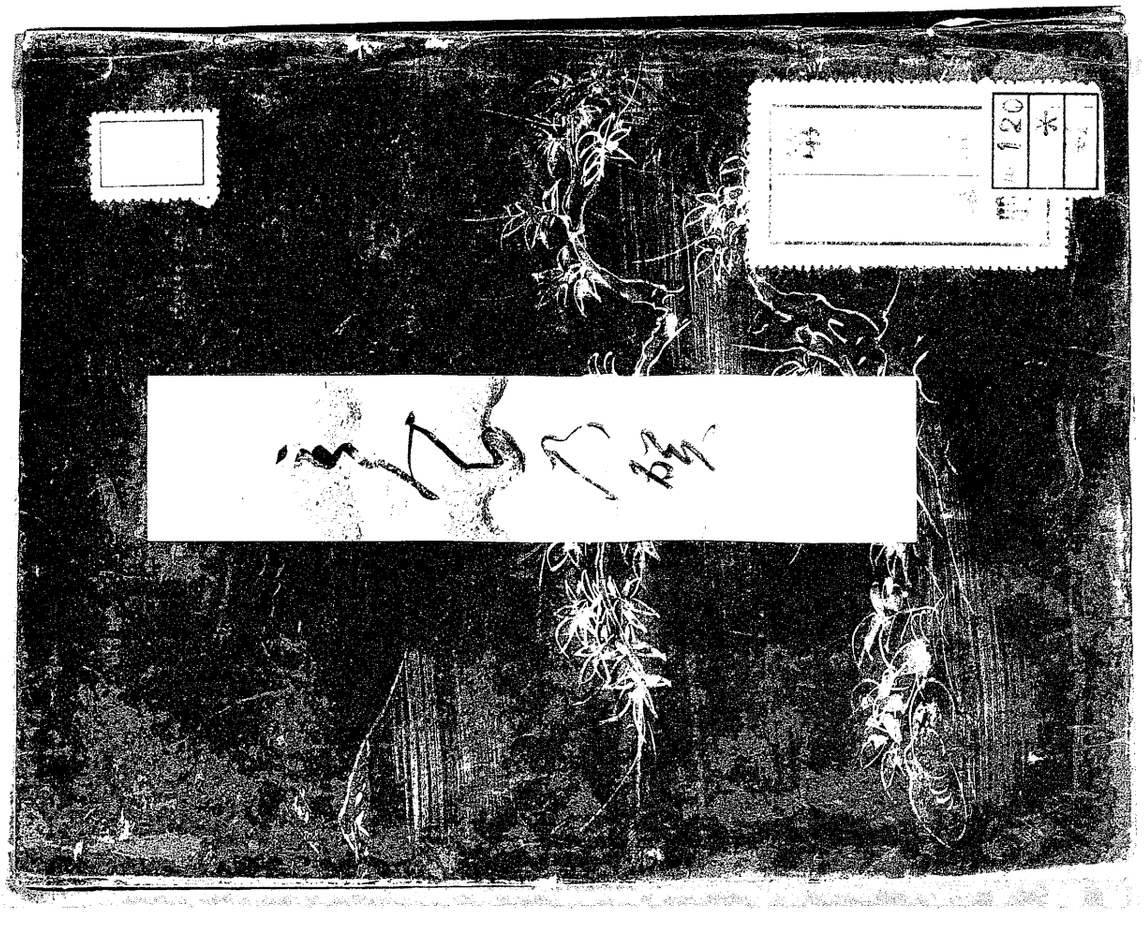

朱雀院の行幸は神無月の十日なり
[illegible]
[illegible]
[illegible]

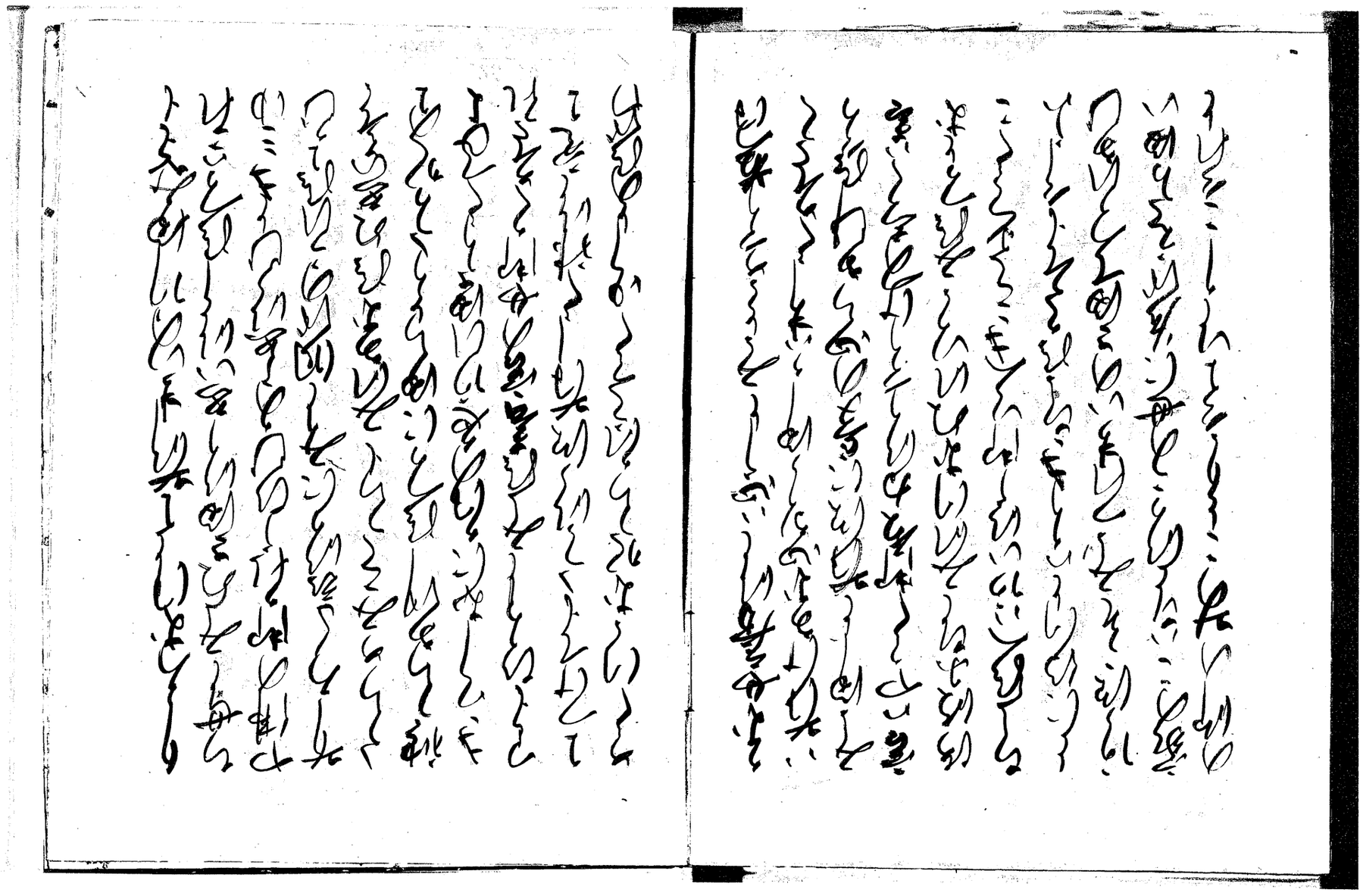

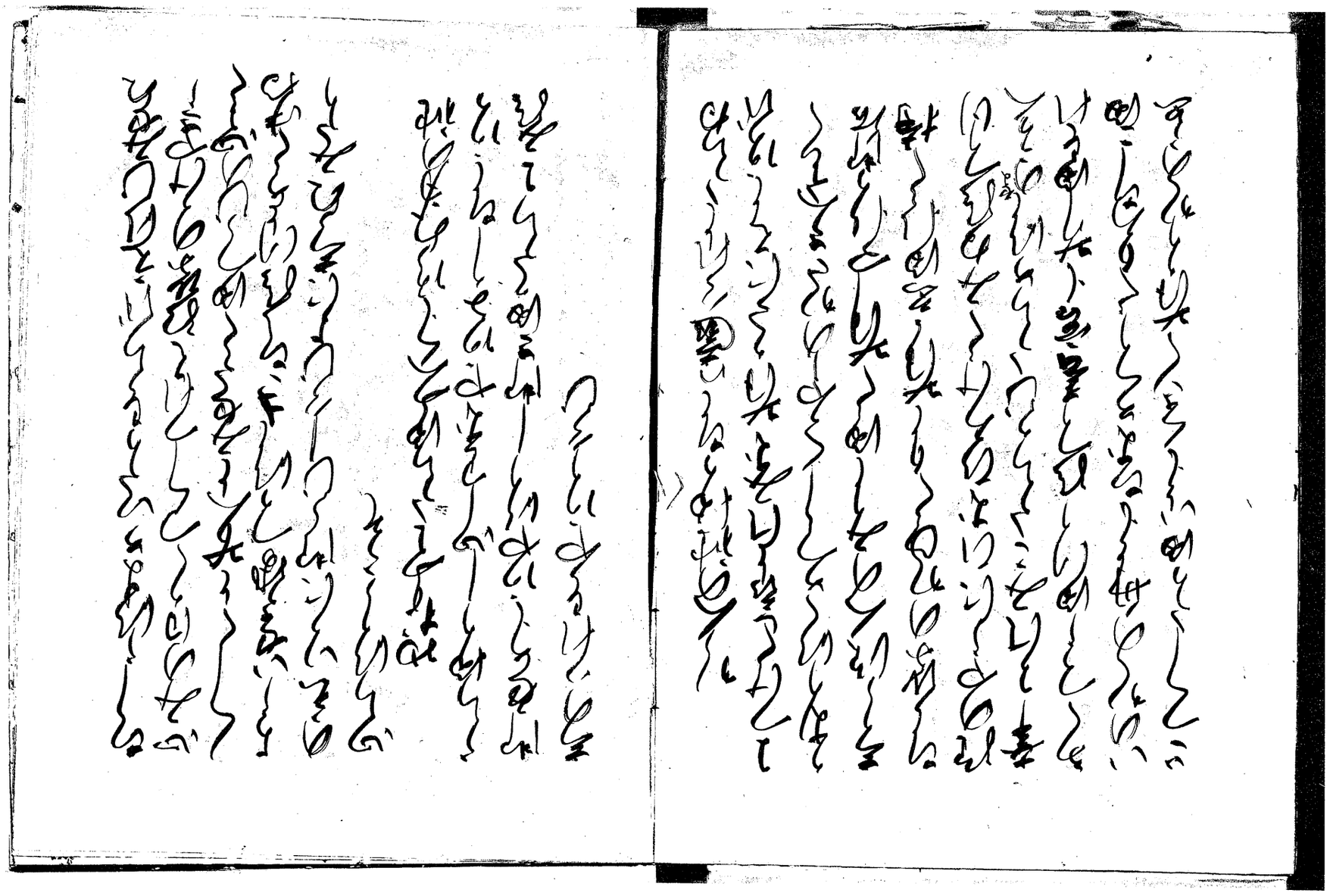

[illegible]

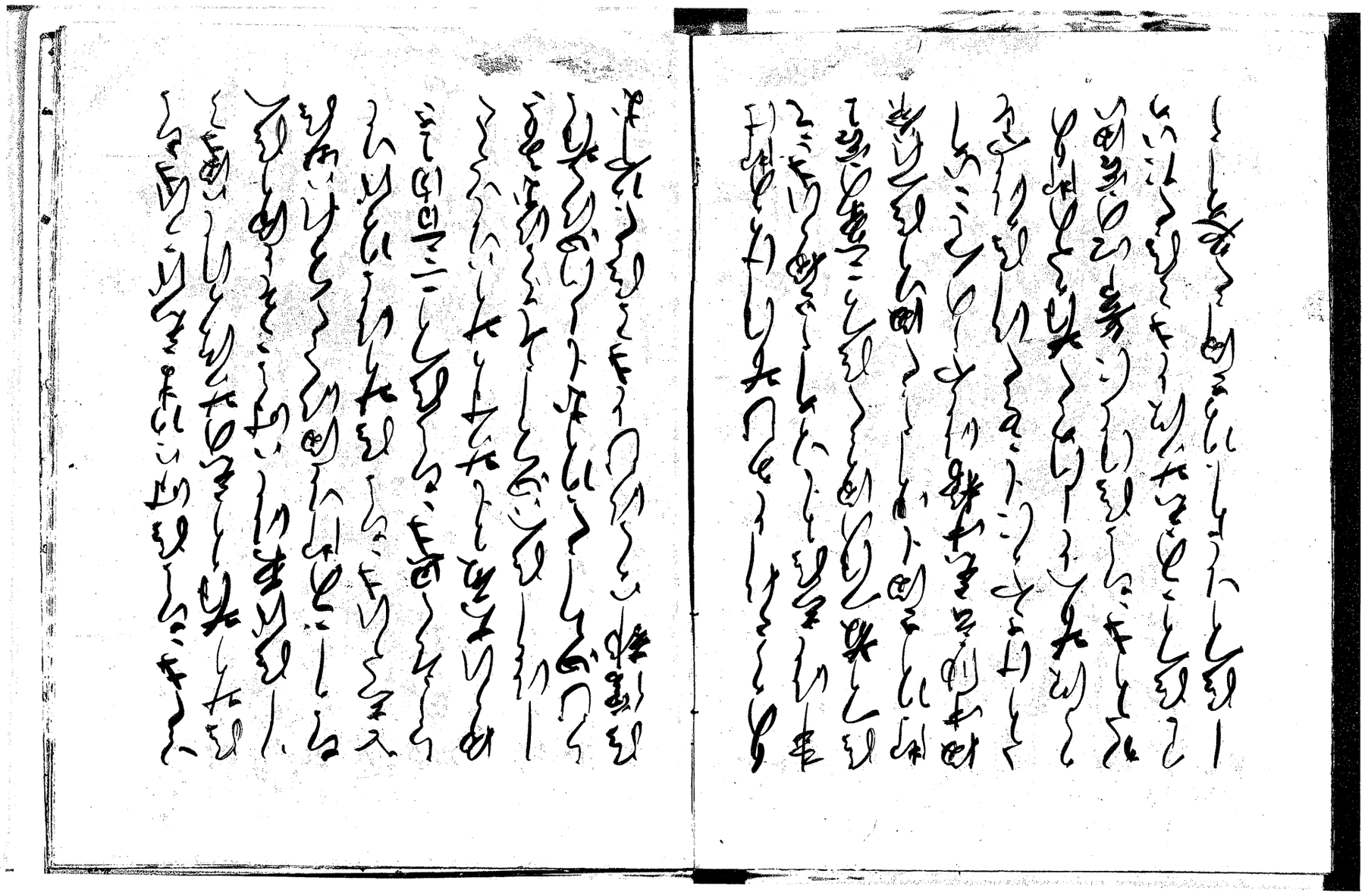

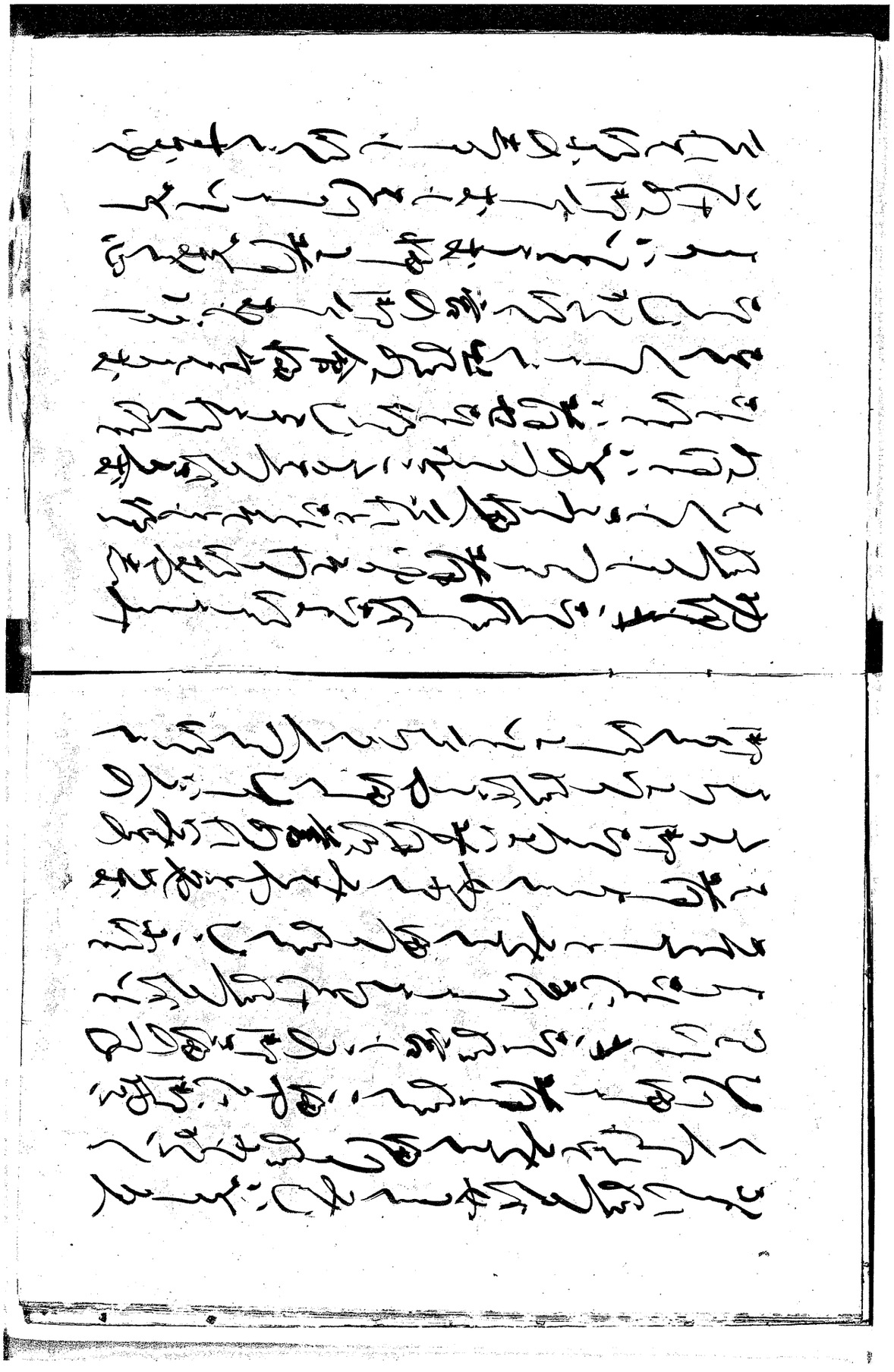

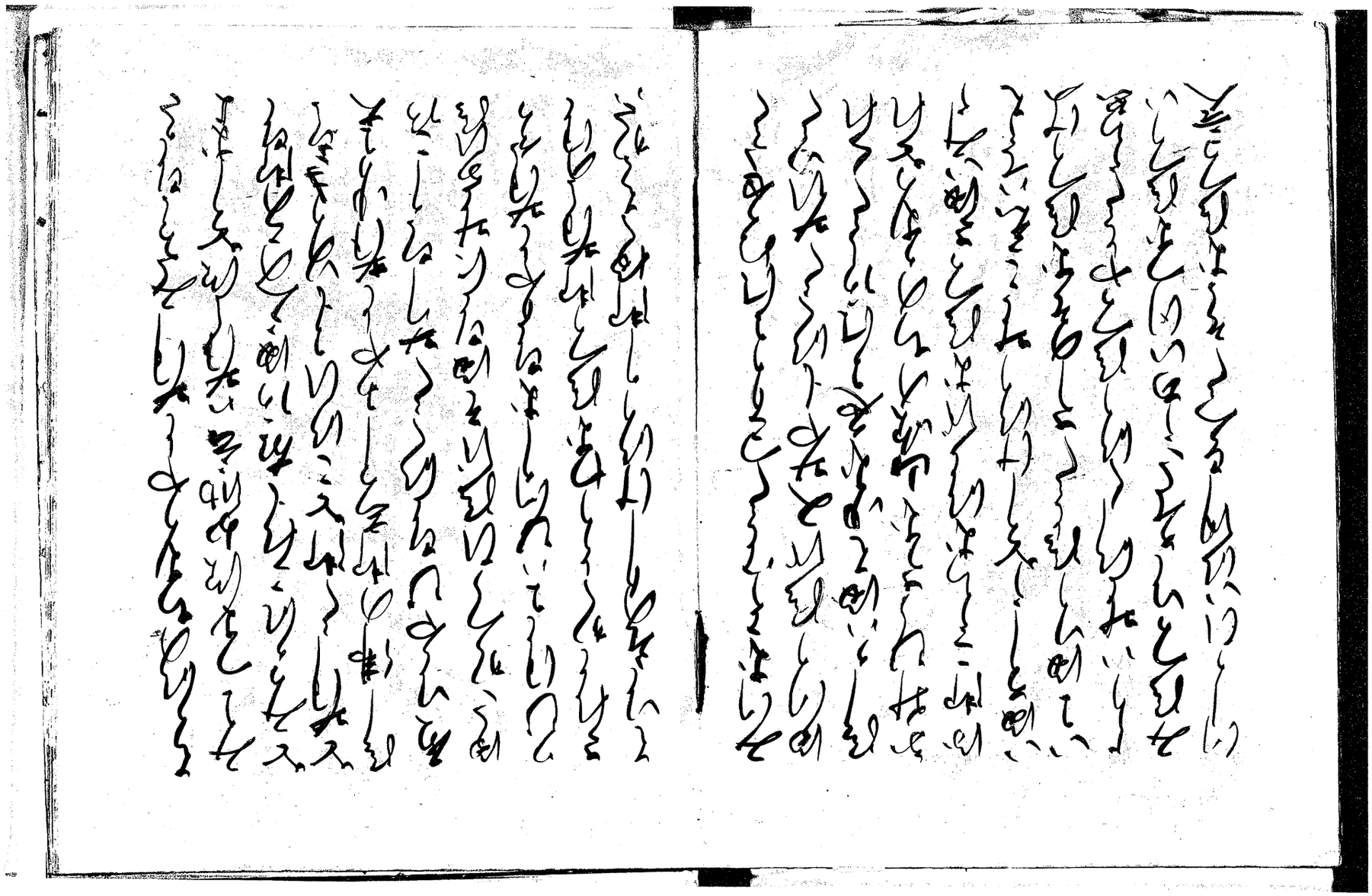

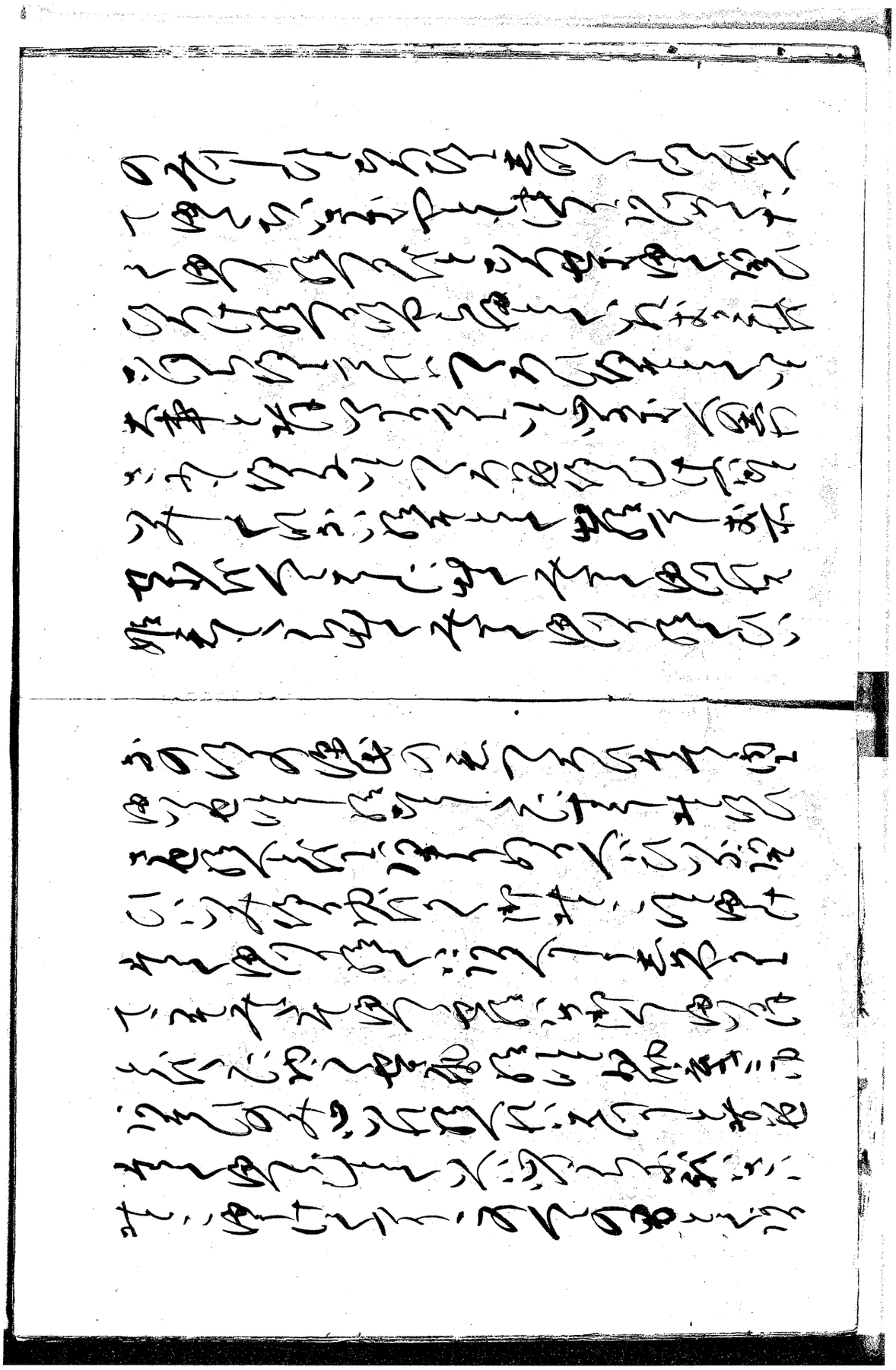

[illegible]

[illegible]

[illegible]

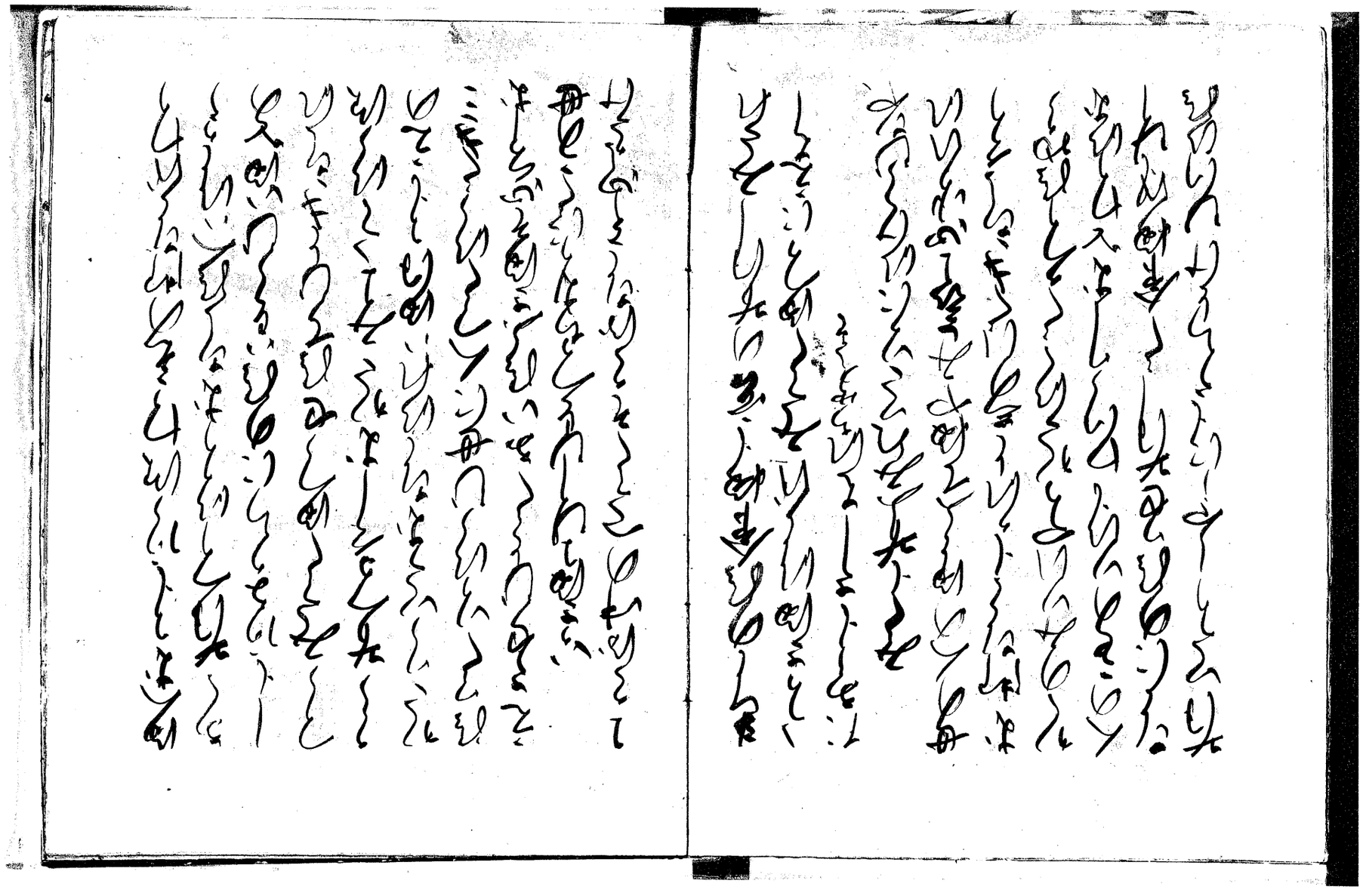

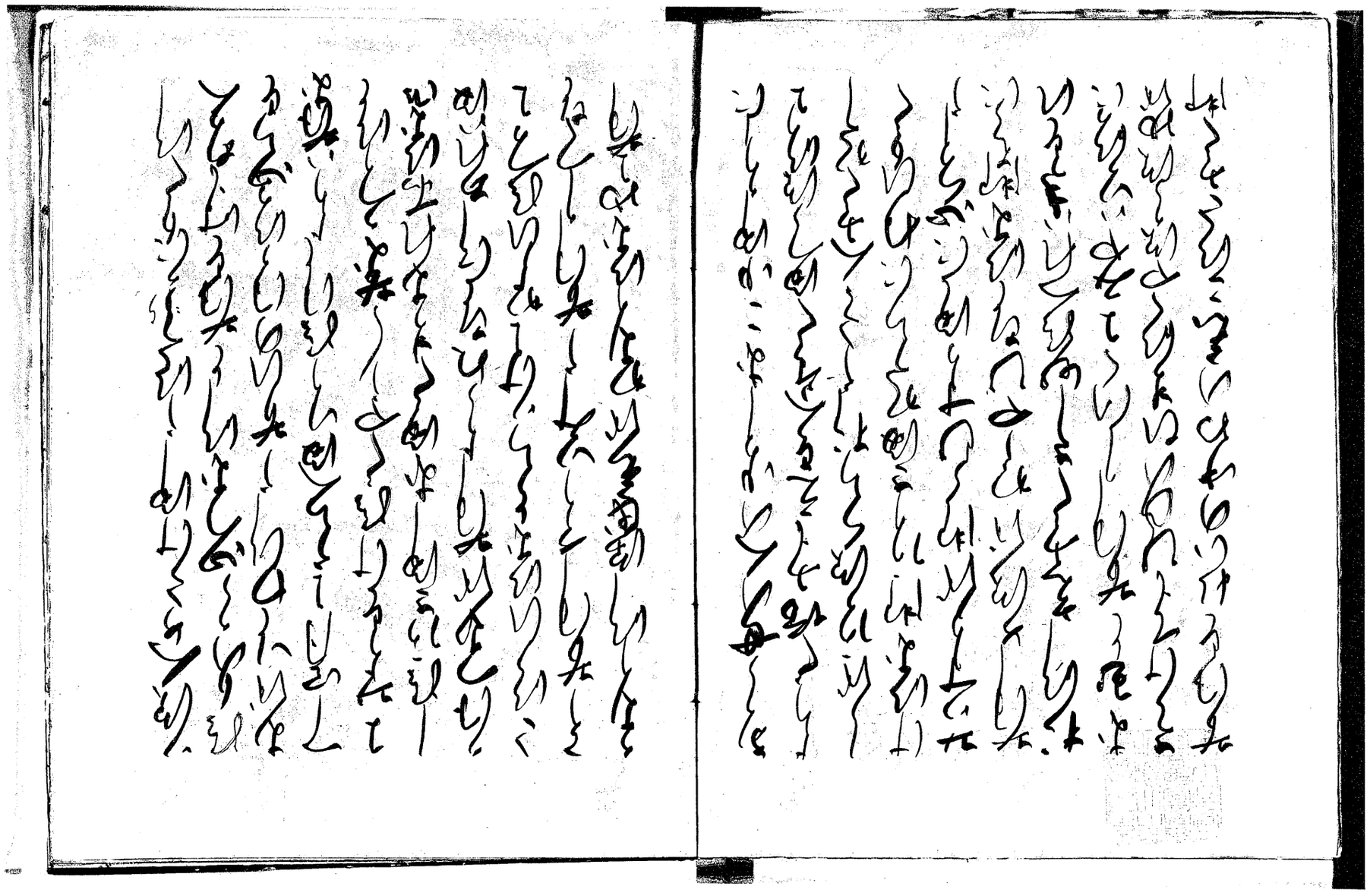

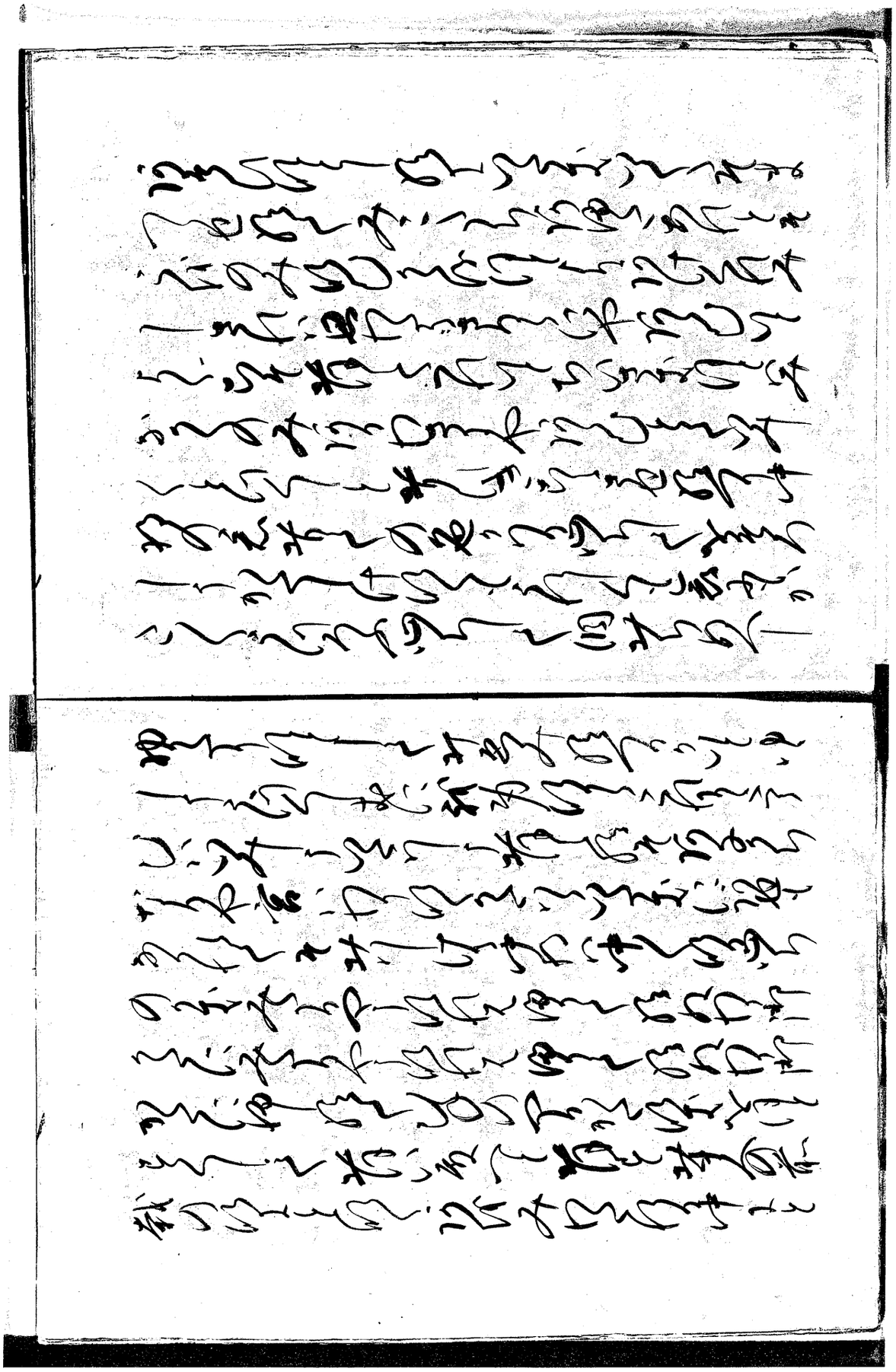

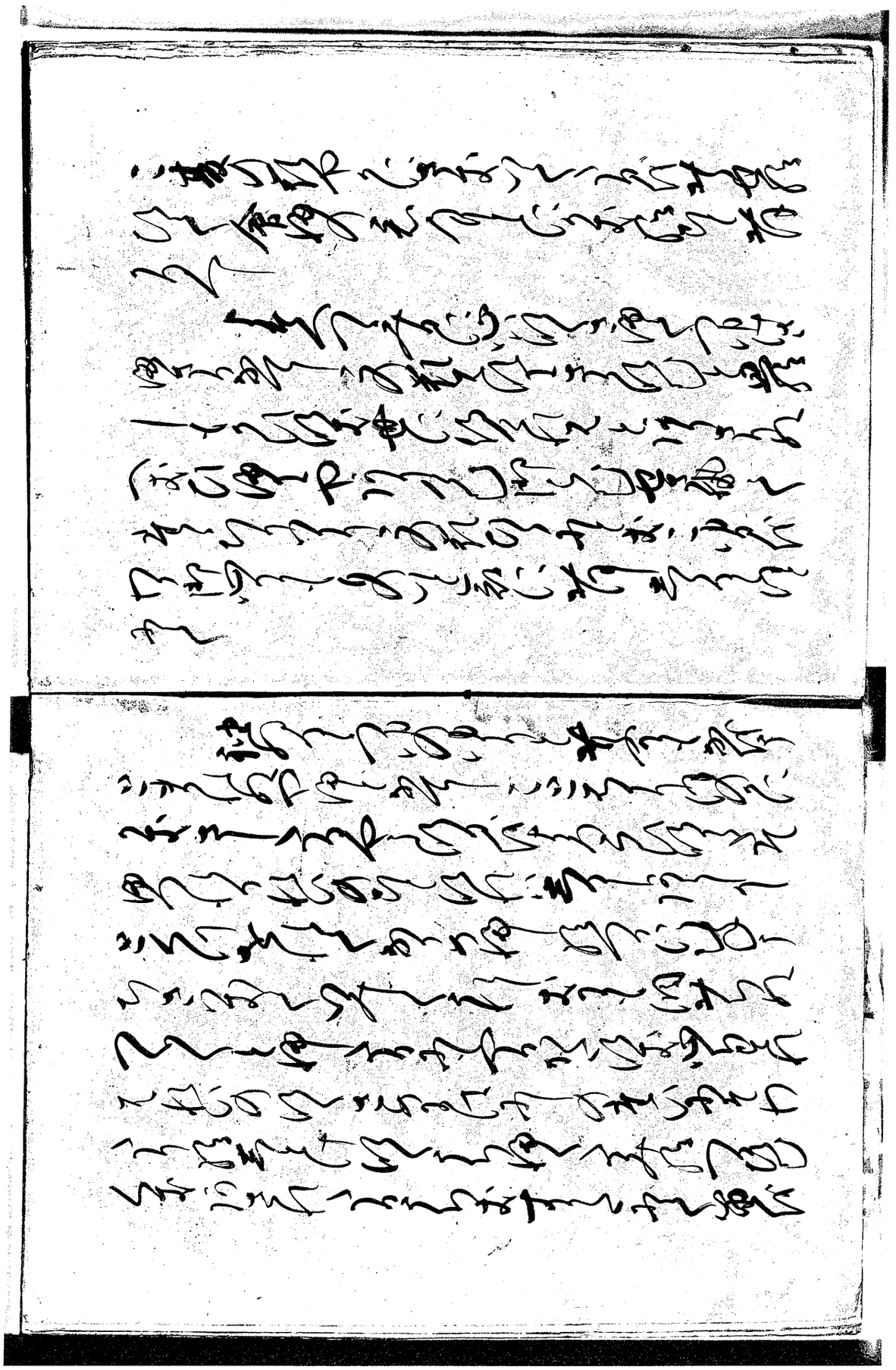

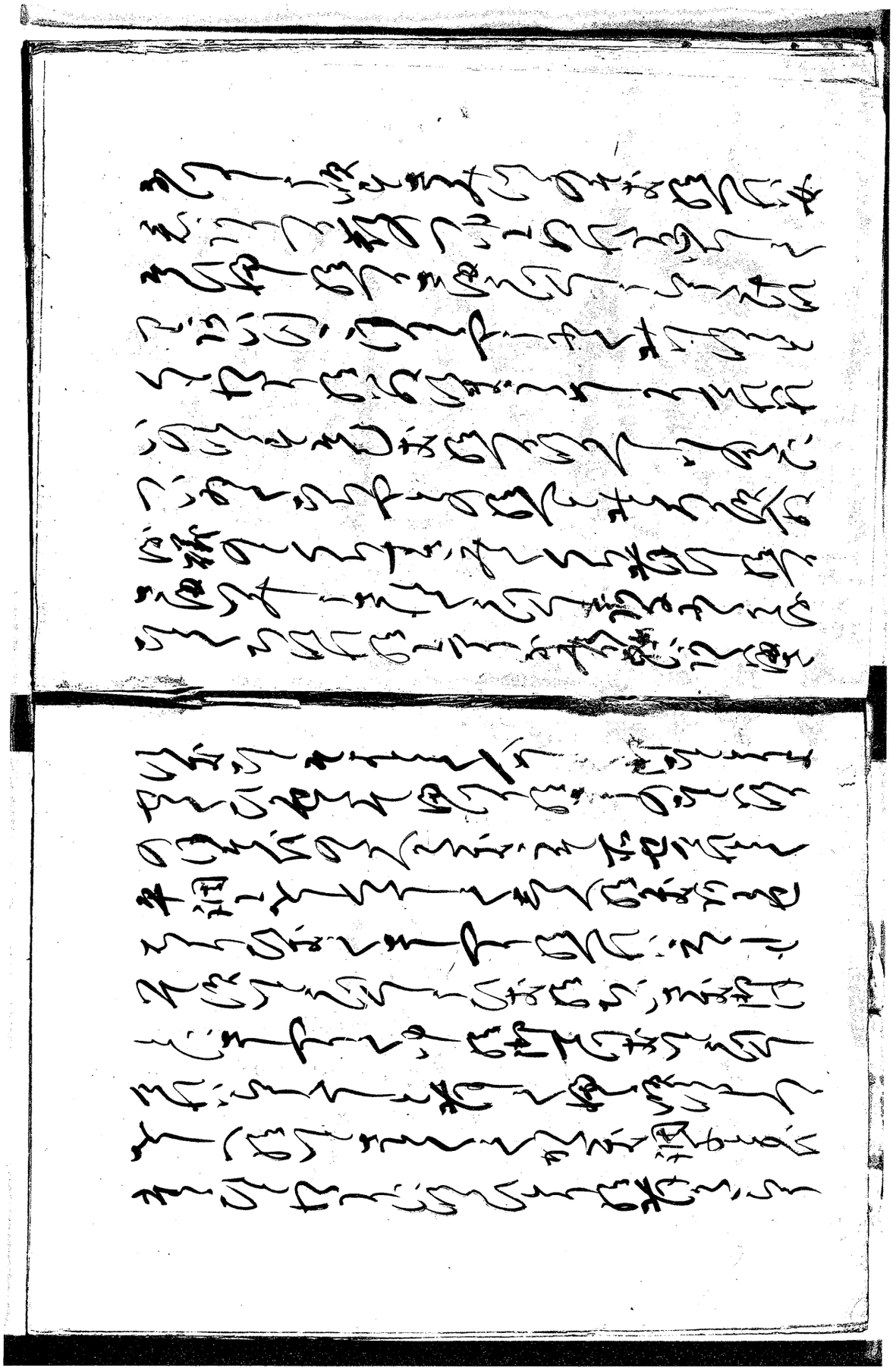

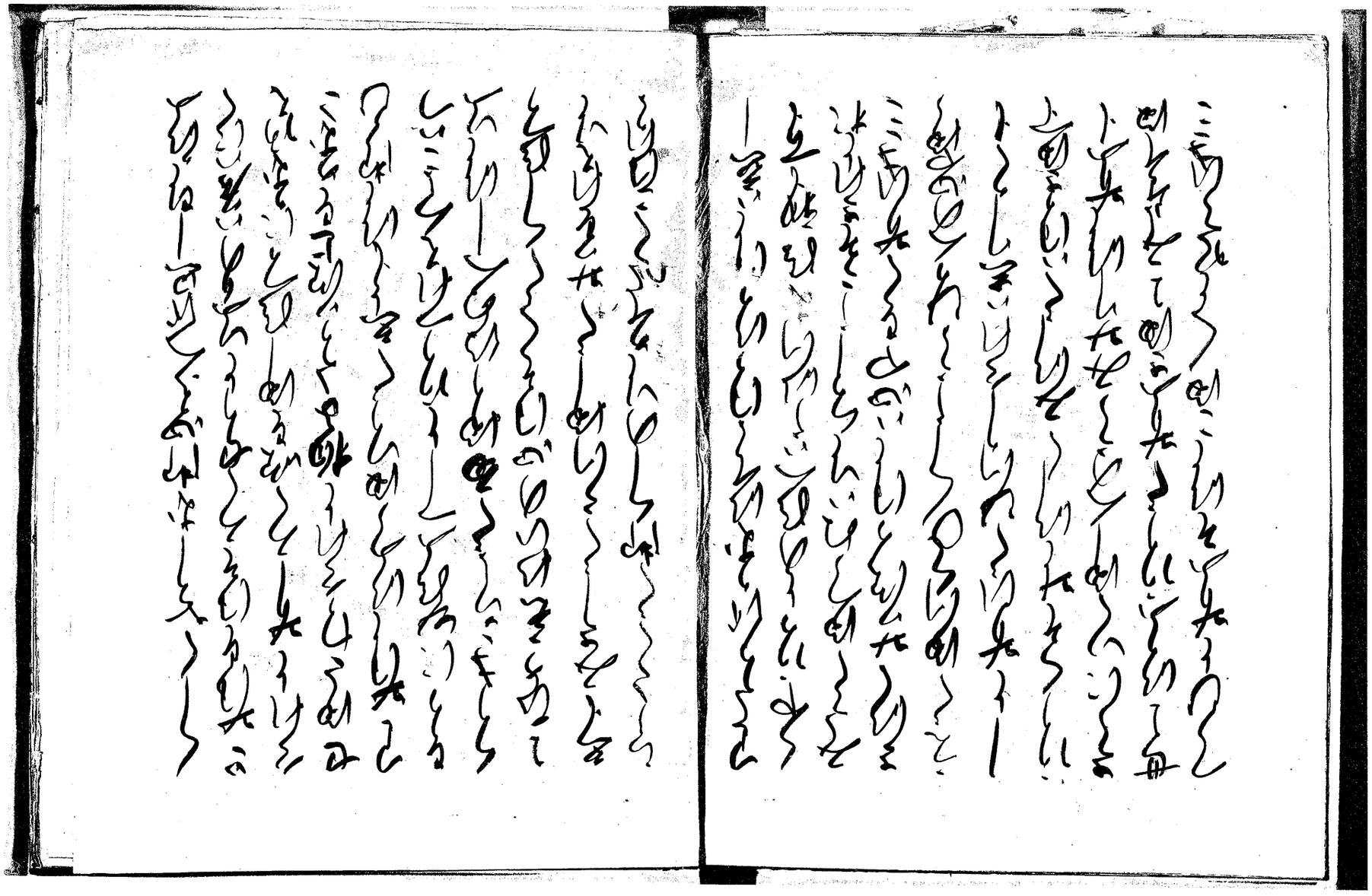

[illegible]

[illegible]

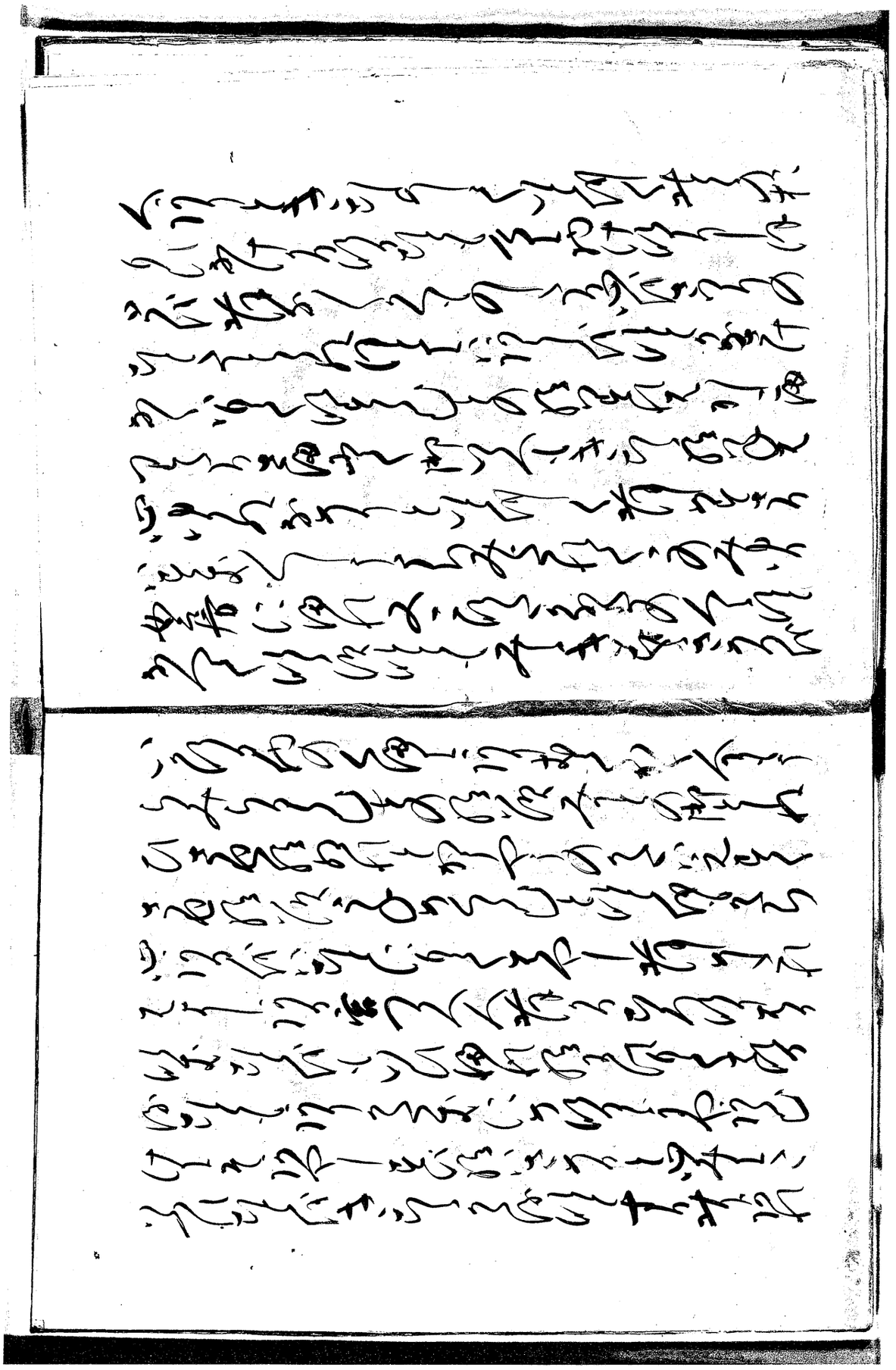

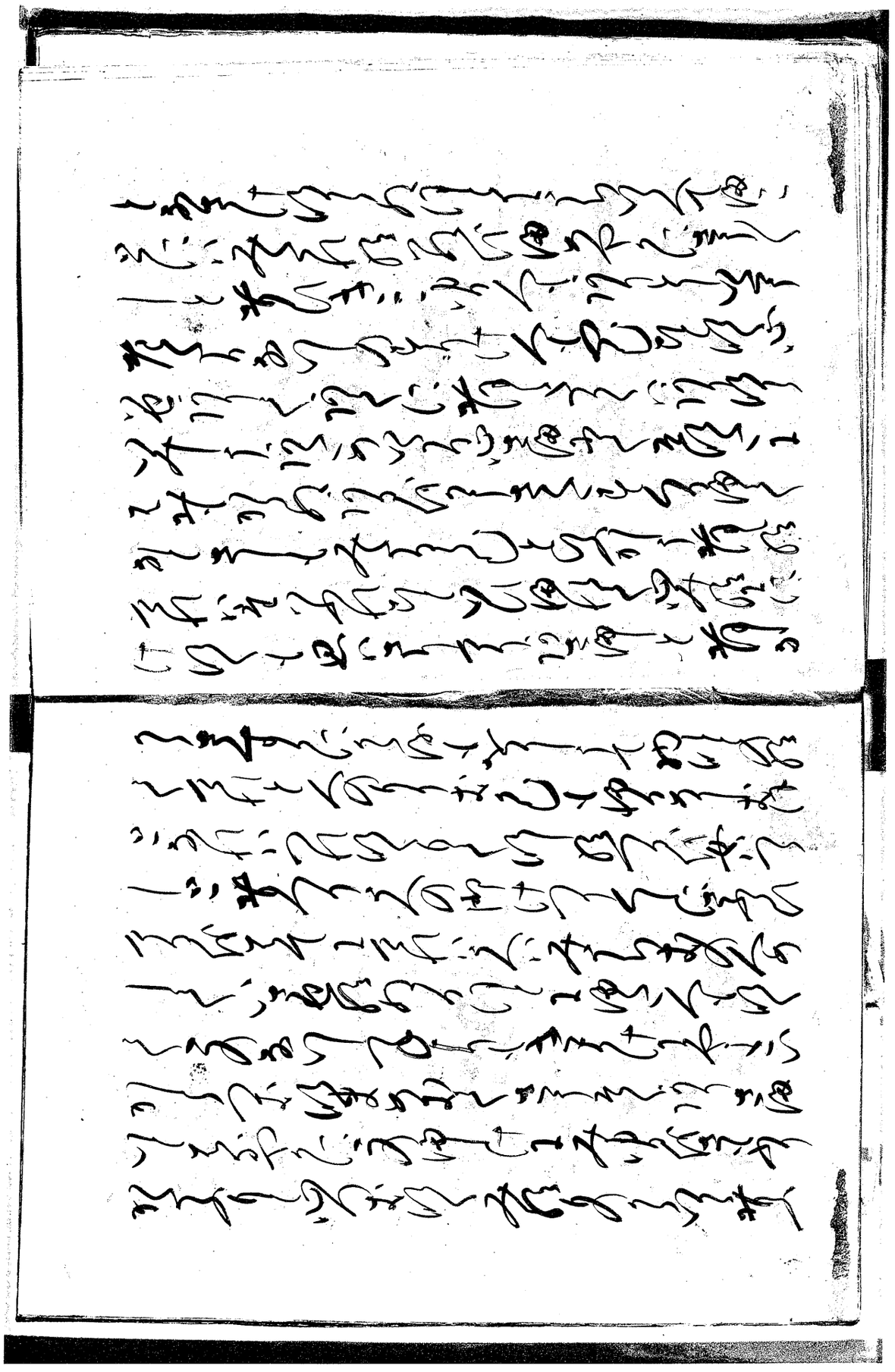

[illegible]

[illegible]

[illegible]
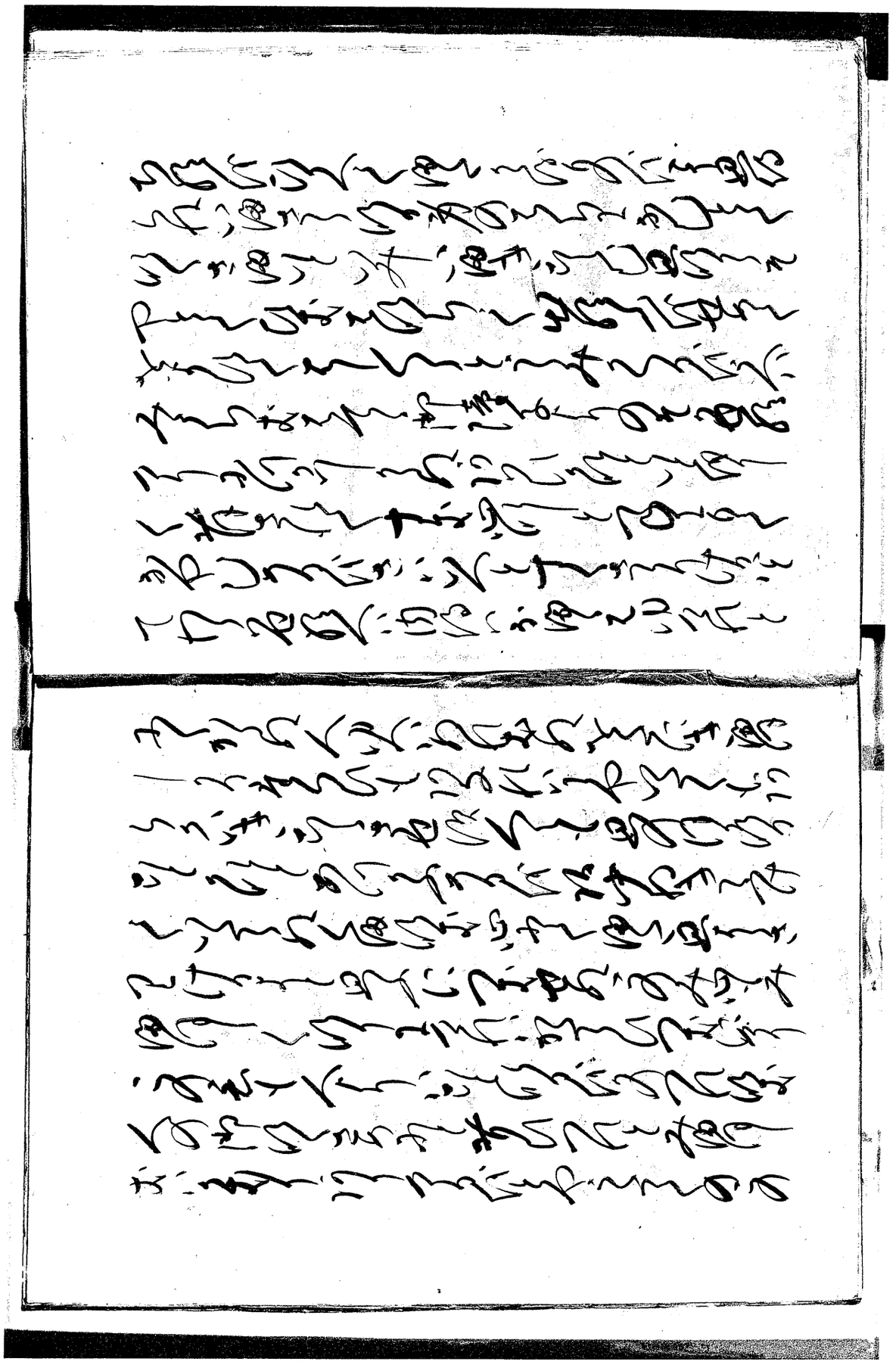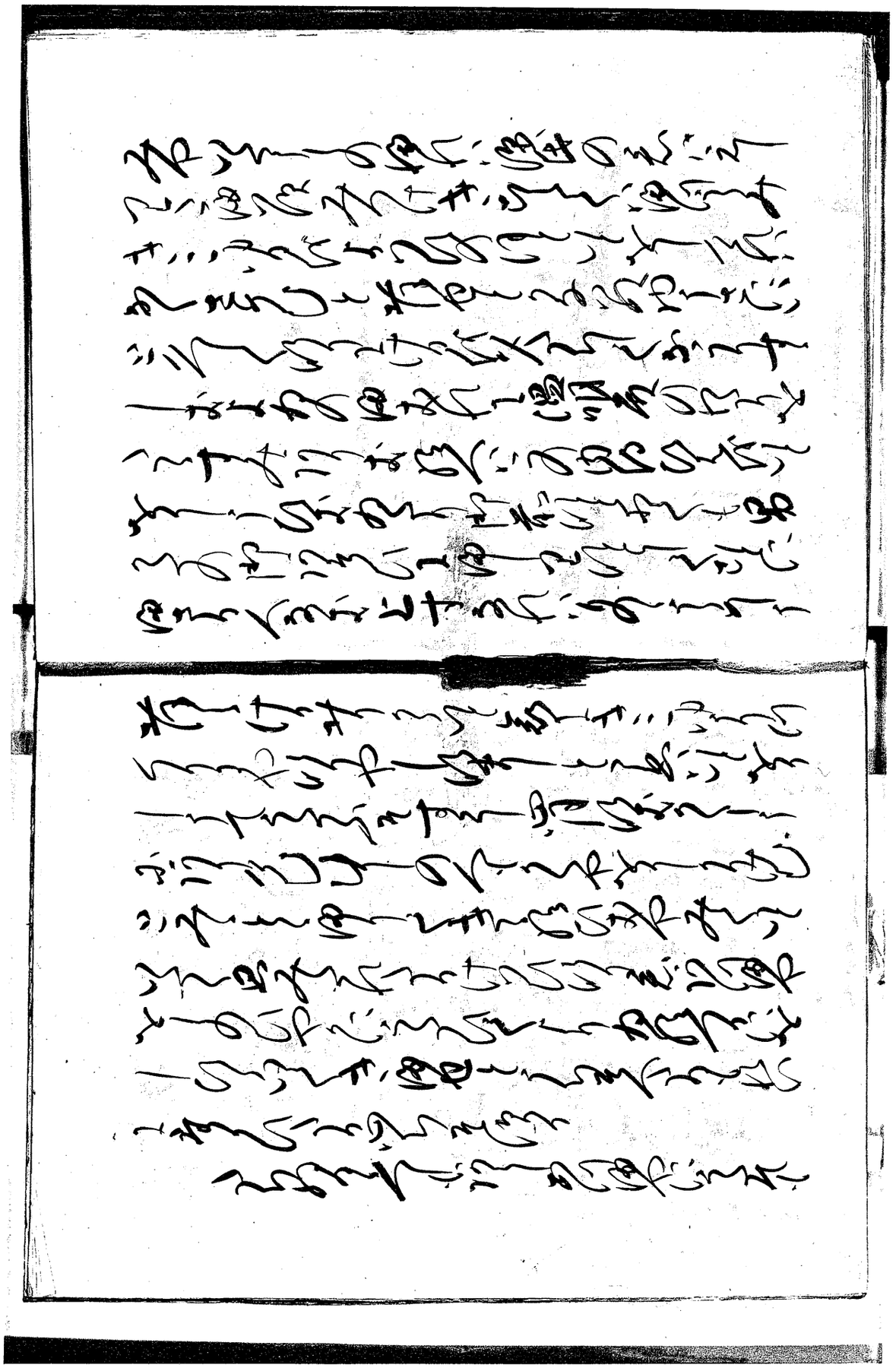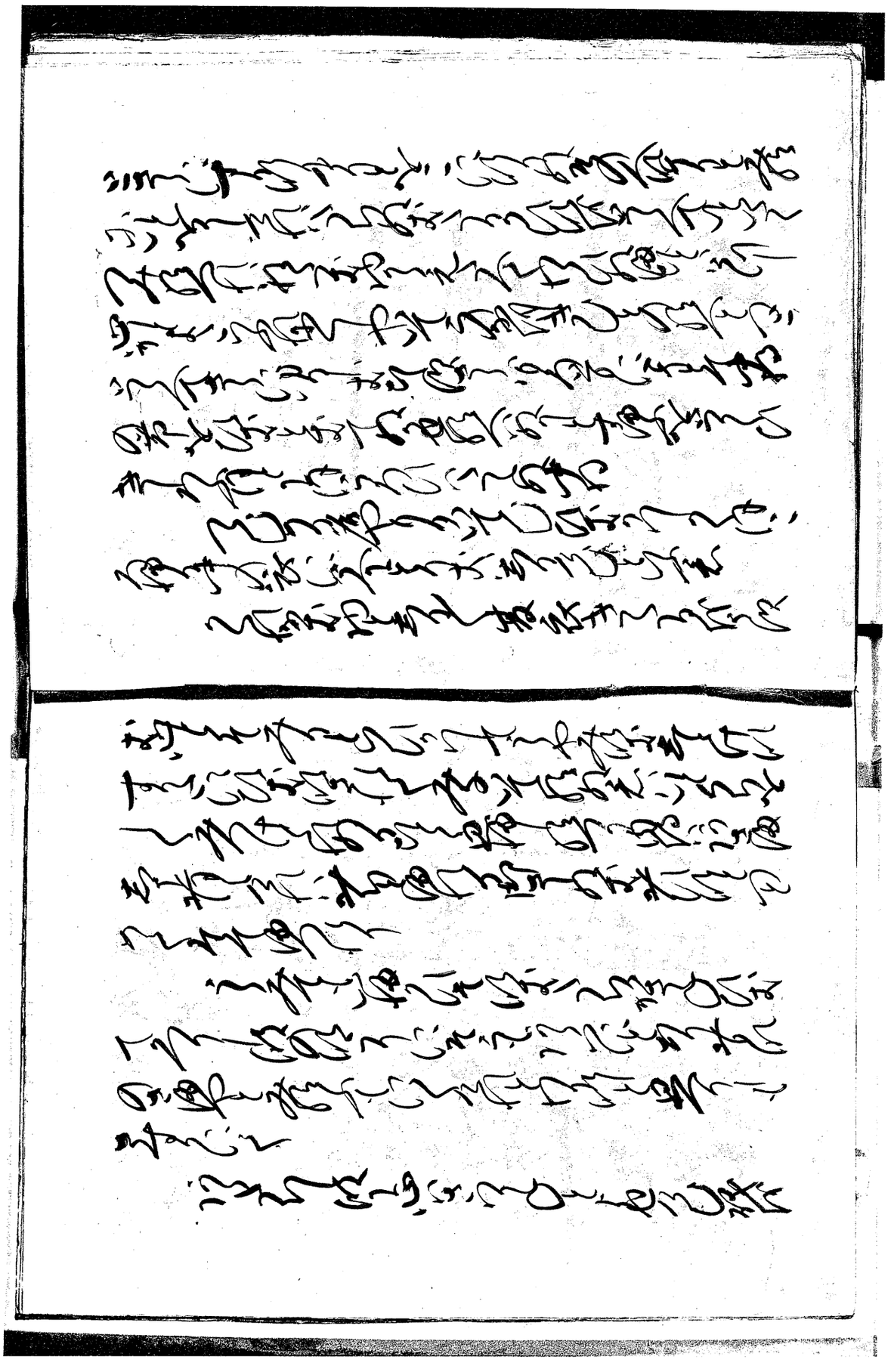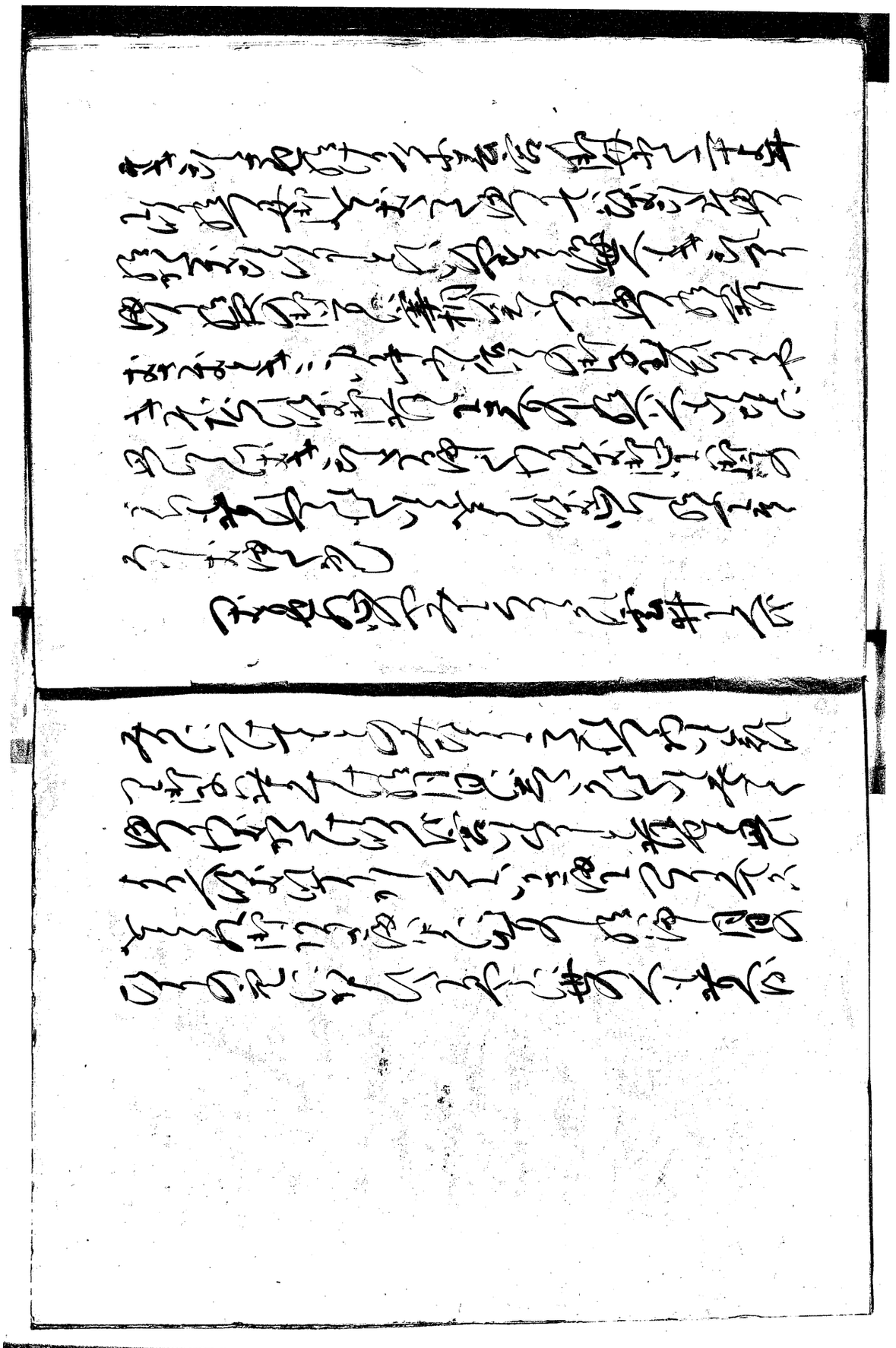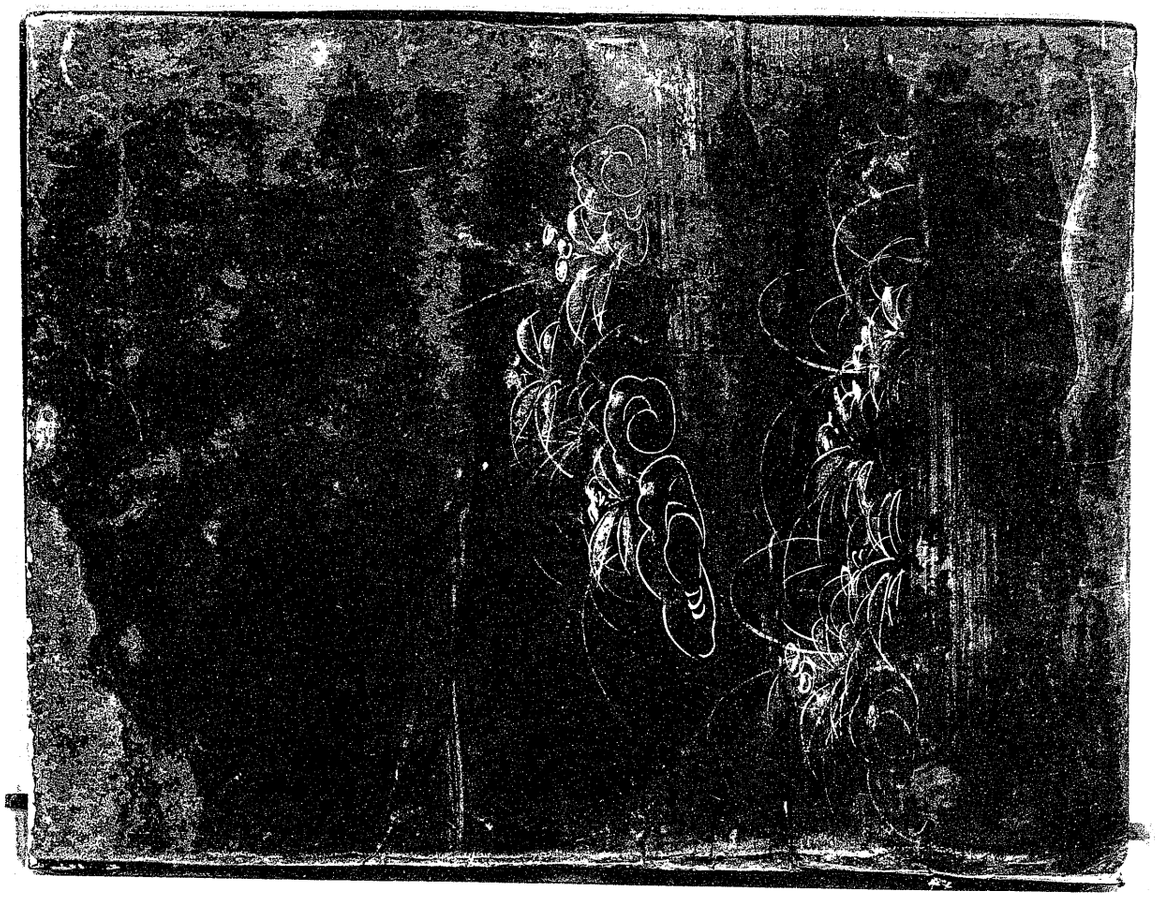
[illegible]